

522400

522600

522800

Area 2

Area 3

Contains OS data © Crown Copyright and database right 2020
Contains data from OS Zoomstack, Contains OS data © Crown Copyright and database right 2019

Ordnance Survey data: Crown Copyright. Licence no. 010001672

A1(M)

Figure 17

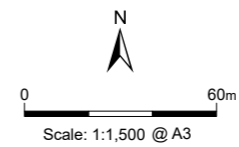

| | |
|------------------------------------|------------------|
| Drawing Number: 05/40205/GEO/17/01 | |
| Created by: KA | Date: 11/02/2022 |
| Checked by: JL | Date: 11/02/2022 |
| Approved by: JL | Date: 11/02/2022 |



522400

522600

522800

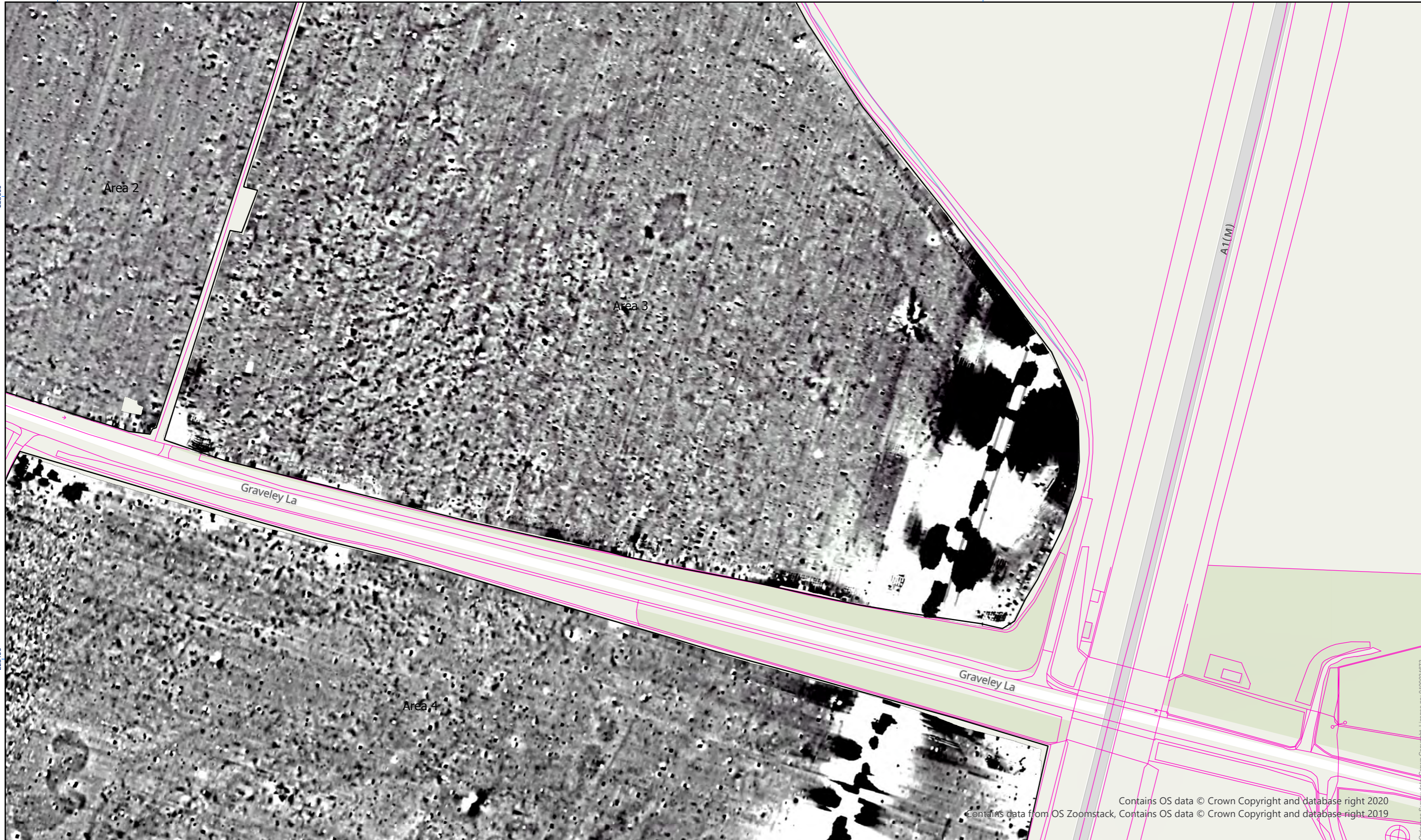

Contains OS data © Crown Copyright and database right 2020
 Contains data from OS Zoomstack, Contains OS data © Crown Copyright and database right 2019

Figure
18

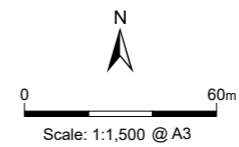
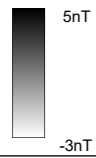

| | |
|------------------------------------|------------------|
| Drawing Number: 05/40205/GEO/18/01 | |
| Created by: KA | Date: 11/02/2022 |
| Checked by: JL | Date: 11/02/2022 |
| Approved by: JL | Date: 11/02/2022 |

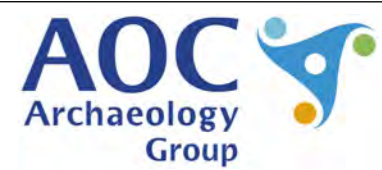

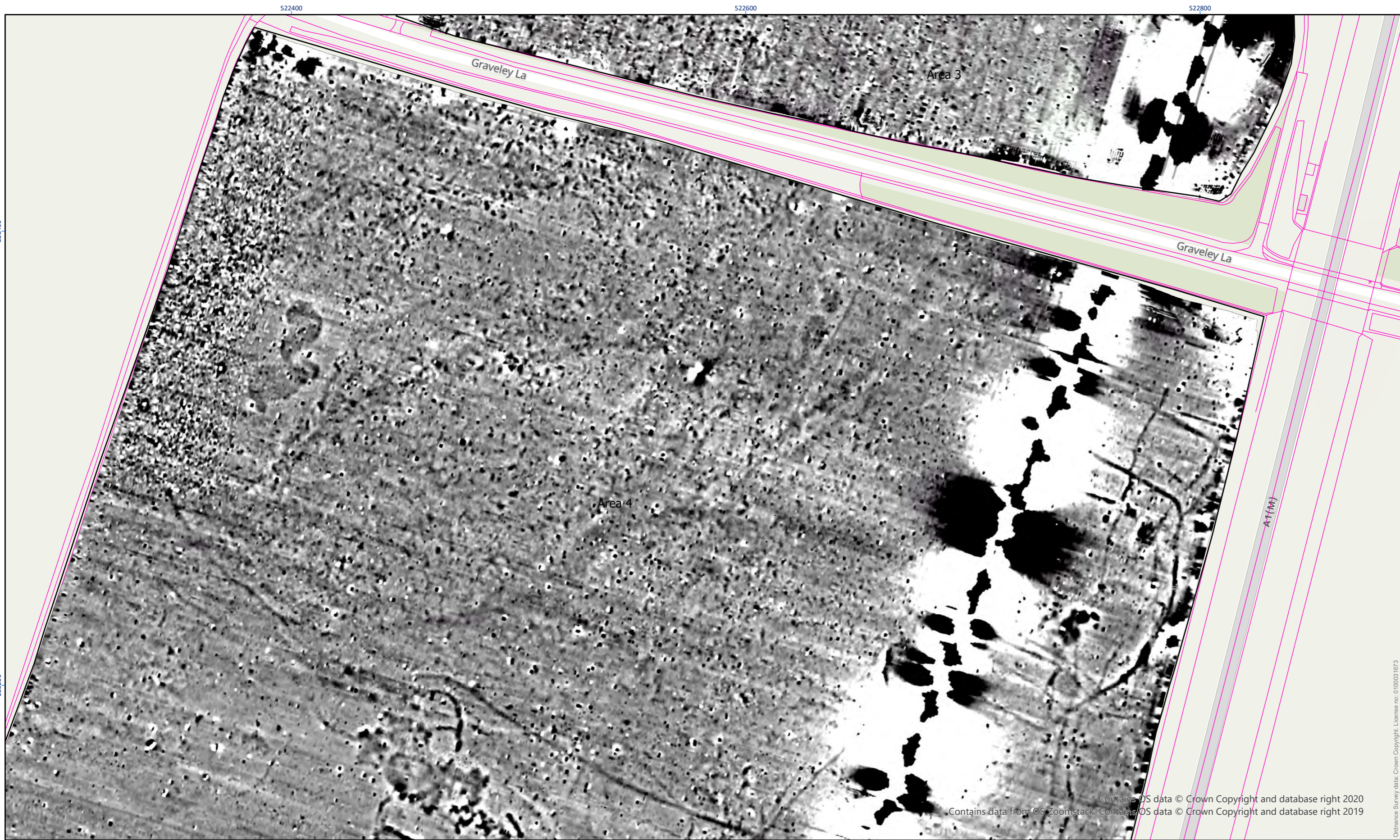

Contains OS data © Crown Copyright and database right 2020
 Contains data from OS Zoomstack, Contains OS data © Crown Copyright and database right 2019

Ordnance Survey data: Crown Copyright. License no. 0100031673

Figure 19

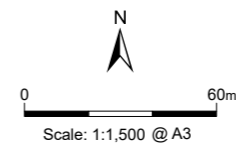
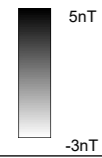

| | |
|------------------------------------|------------------|
| Drawing Number: 05/40205/GEO/19/01 | |
| Created by: KA | Date: 11/02/2022 |
| Checked by: JL | Date: 11/02/2022 |
| Approved by: JL | Date: 11/02/2022 |



522400

522600

522800

228200

228000

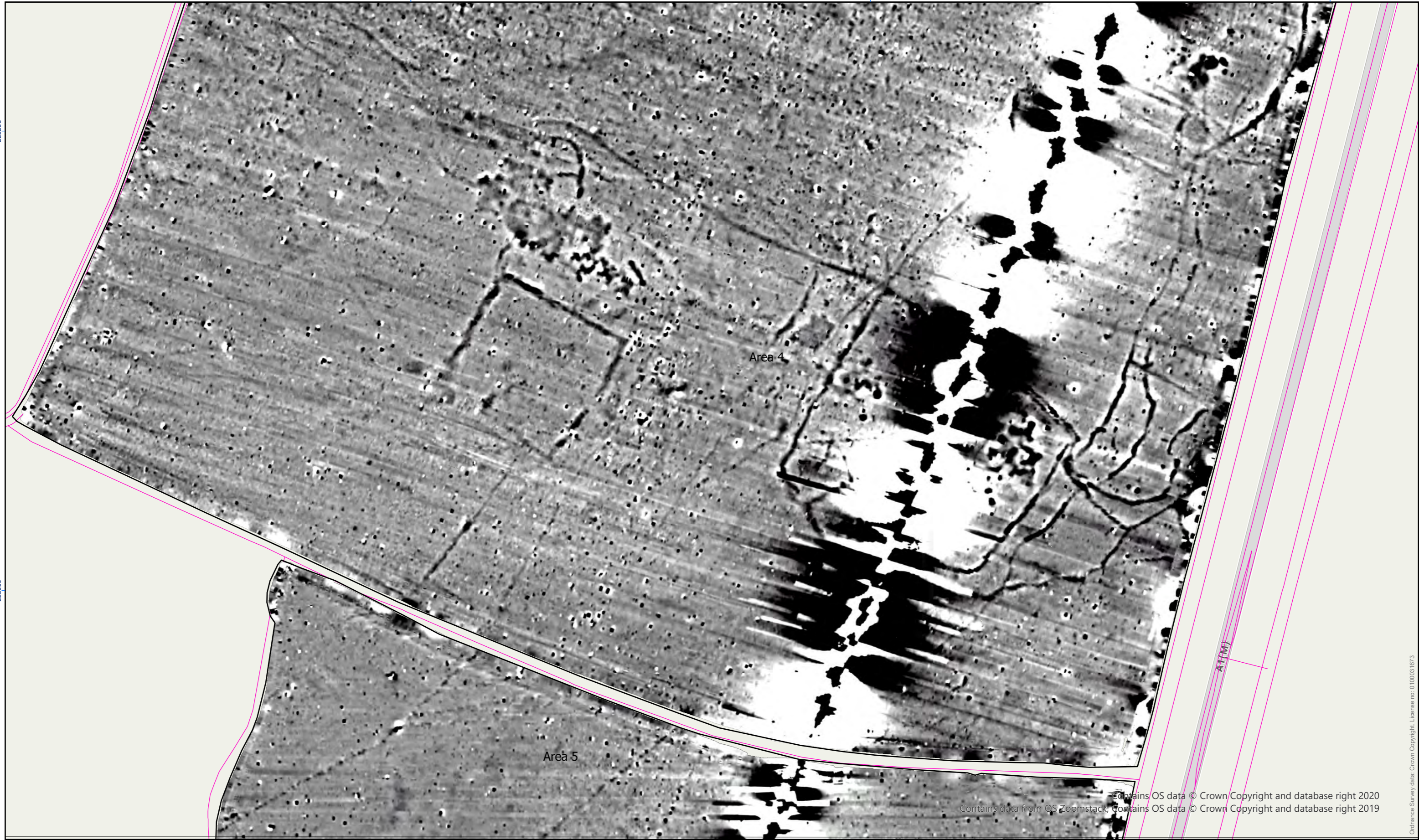

Contains data from OS Zoomstack, Contains OS data © Crown Copyright and database right 2020
 Contains OS data © Crown Copyright and database right 2019

Ordnance Survey data: Crown Copyright. License no. 0100031673

Figure
20

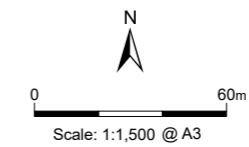
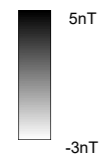

| | |
|------------------------------------|------------------|
| Drawing Number: 05/40205/GEO/20/01 | |
| Created by: KA | Date: 11/02/2022 |
| Checked by: JL | Date: 11/02/2022 |
| Approved by: JL | Date: 11/02/2022 |



522200

522400

522600

522800

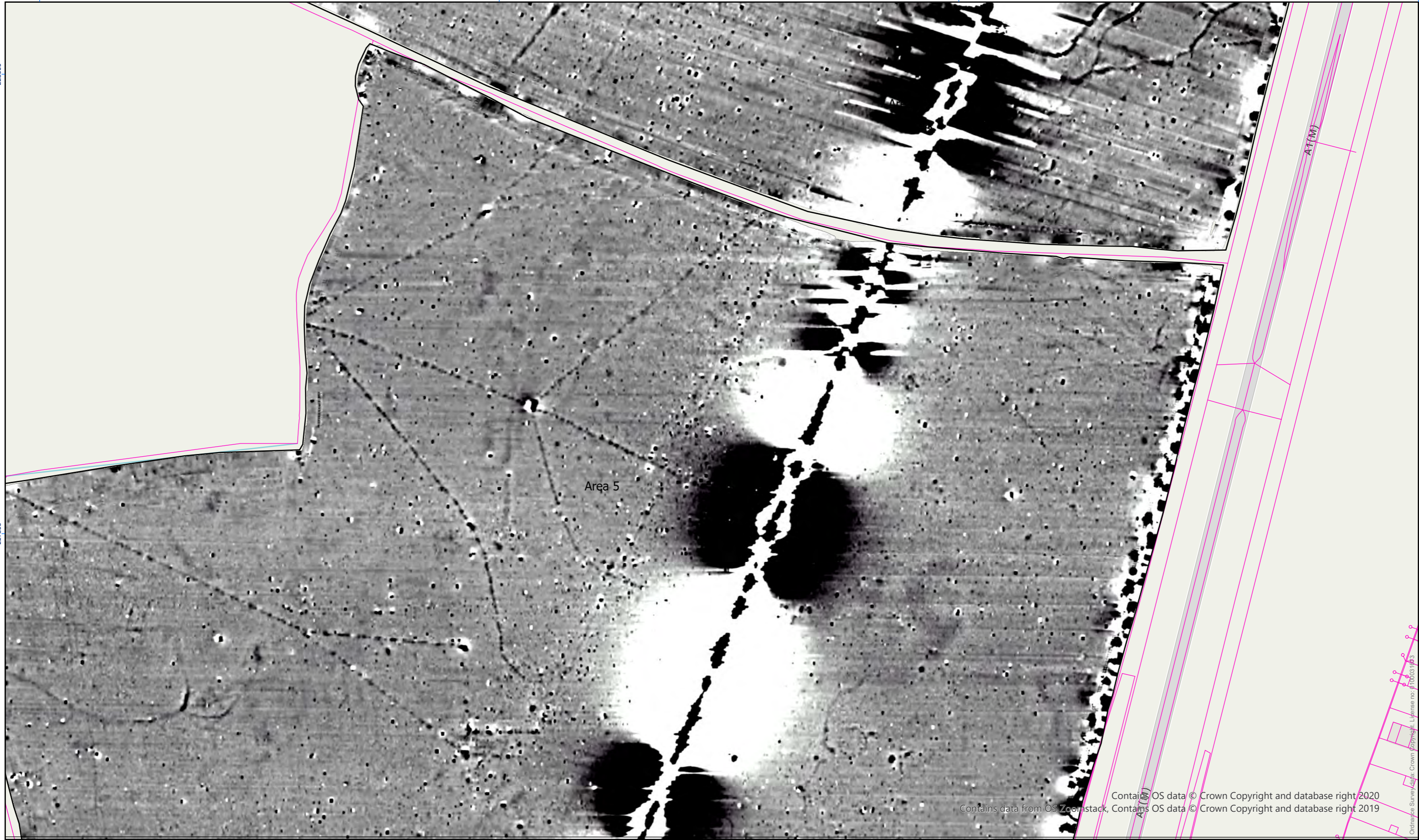

Contains OS data © Crown Copyright and database right 2020
 Contains data from OS Zoomstack, Contains OS data © Crown Copyright and database right 2019

Figure
21

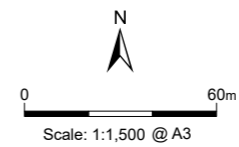
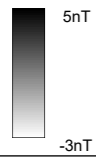

| | |
|------------------------------------|------------------|
| Drawing Number: 05/40205/GEO/21/01 | |
| Created by: KA | Date: 11/02/2022 |
| Checked by: JL | Date: 11/02/2022 |
| Approved by: JL | Date: 11/02/2022 |



522200

522400

522600

227800

227600

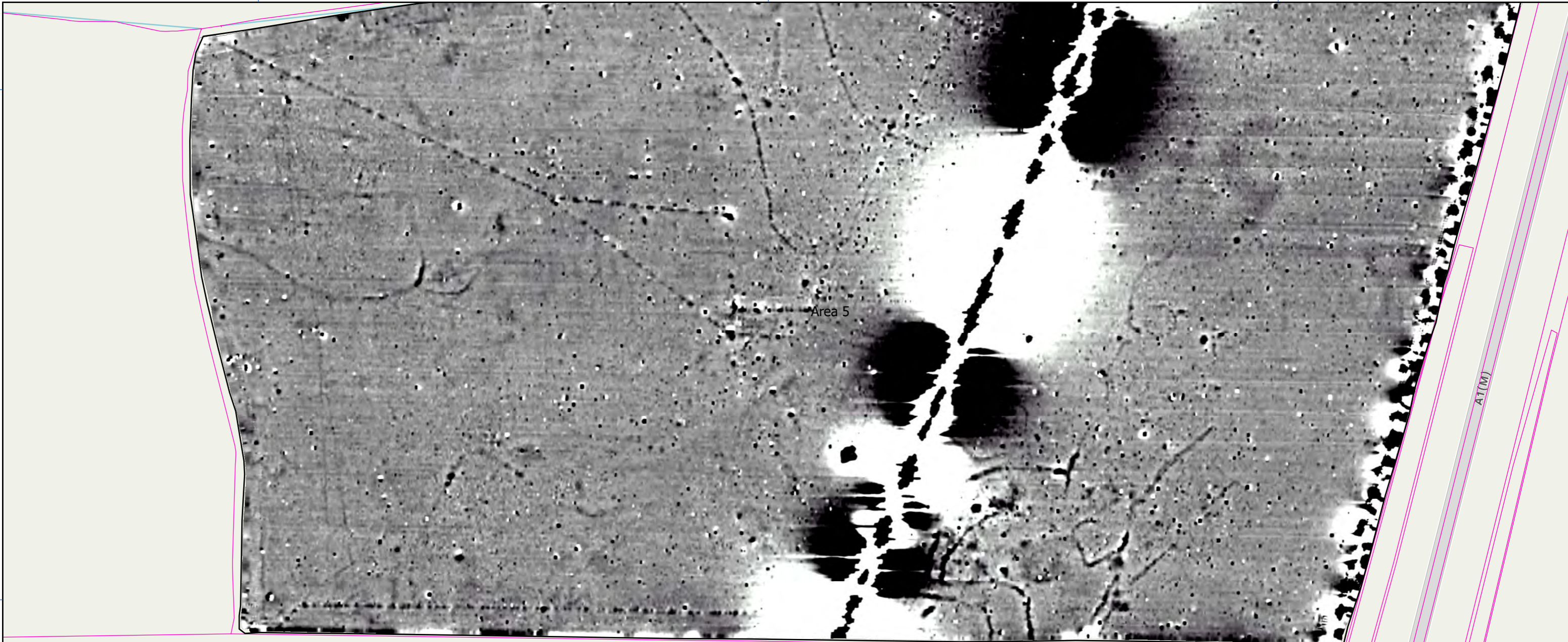

Contains OS data © Crown Copyright and database right 2020
 Contains data from OS Zoomstack, Contains OS data © Crown Copyright and database right 2019

Ordnance Survey data: Crown Copyright. Licence no. 0100051673

Figure
22

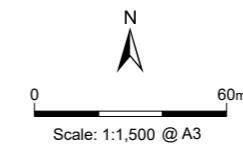
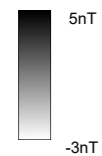

| | |
|------------------------------------|------------------|
| Drawing Number: 05/40205/GEO/22/01 | |
| Created by: KA | Date: 11/02/2022 |
| Checked by: JL | Date: 11/02/2022 |
| Approved by: JL | Date: 11/02/2022 |



521800

522000

522200

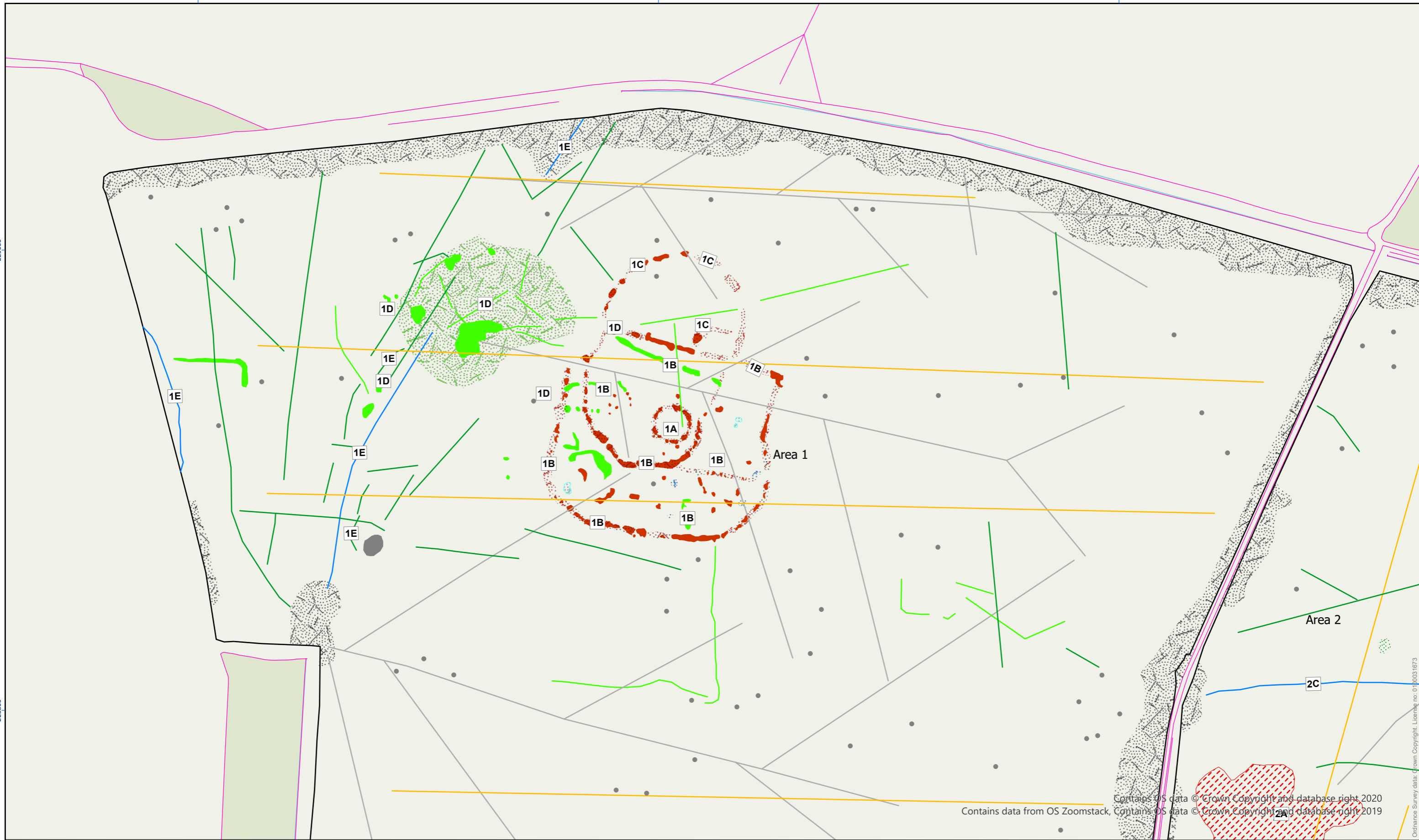

Contains OS data © Crown Copyright and database right 2020
 Contains data from OS Zoomstack, Contains OS data © Crown Copyright and database right 2019

Magnetometry Results: Archaeological Interpretation

- | | | | |
|---|---|--|--|
| <ul style="list-style-type: none"> Survey Outline OS MasterMap Provided by Client Linear Trend (Drainage) Linear Trend (Historic Feature) Linear Trend (Ploughing) | <ul style="list-style-type: none"> Trend (Possible Archaeology) Trend (Unclear Origin) Linear Trend (Archaeology) Enhanced Magnetism (Archaeology) Probable Extraction (Undated) | <ul style="list-style-type: none"> Area of Burning Enhanced Magnetism (Historic Feature) Enhanced Magnetism (Modern) Enhanced Magnetism (Possible Archaeology) | <ul style="list-style-type: none"> Ferrous/Iron Spike Enhanced Magnetism (Unclear Origin) Ferrous/Iron Spike |
|---|---|--|--|

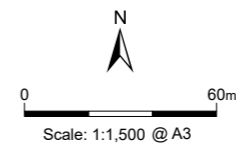

Drawing Number: 05/40205/GEO/23/01
 Created by: KA Date: 11/02/2022
 Checked by: JL Date: 11/02/2022
 Approved by: JL Date: 11/02/2022

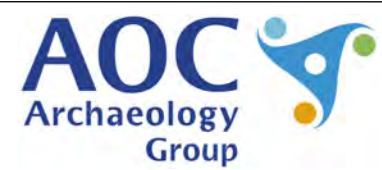
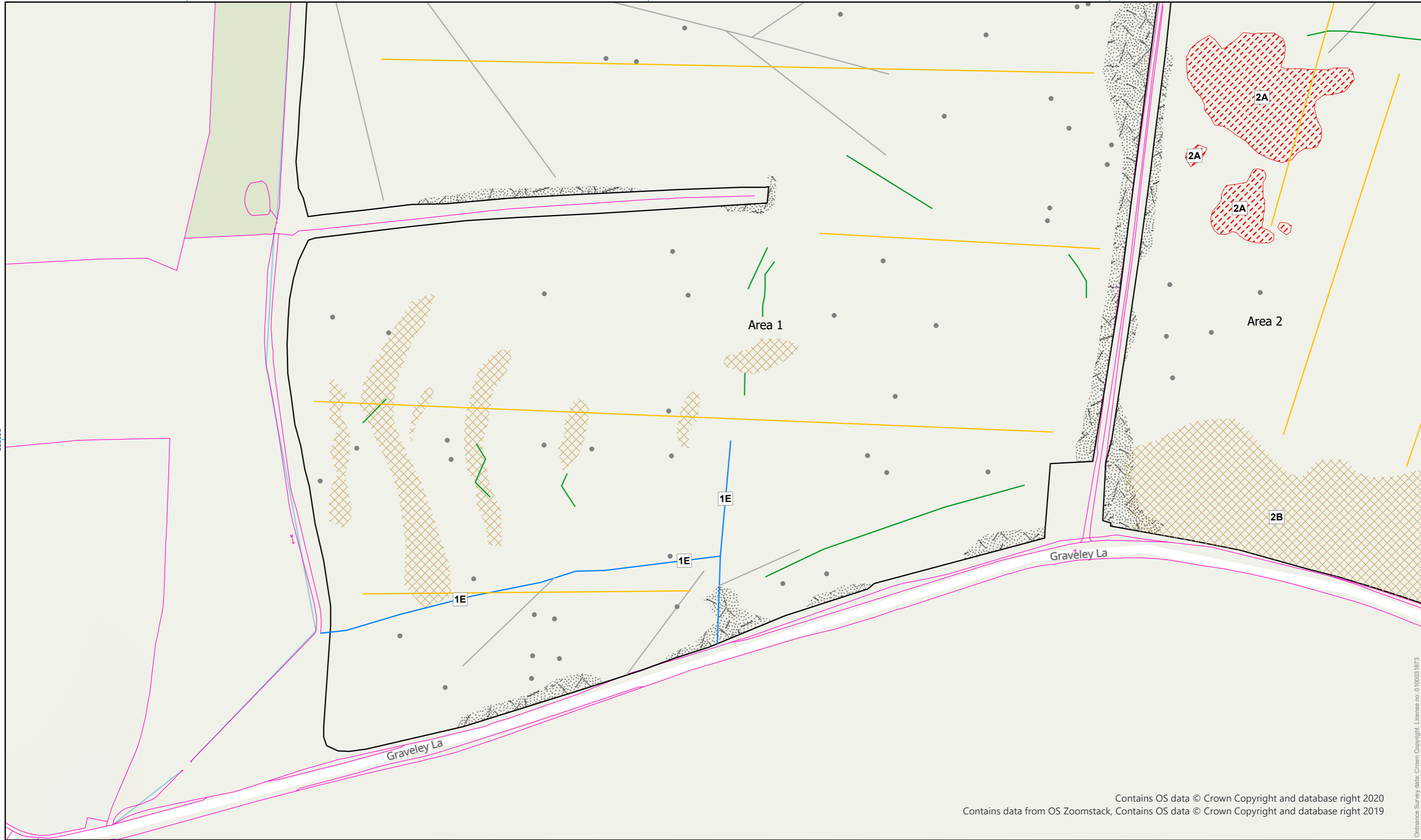

Figure 23

521800

522000

522200



Contains OS data © Crown Copyright and database right 2020
 Contains data from OS Zoomstack, Contains OS data © Crown Copyright and database right 2019

Ordnance Survey data: Crown Copyright. License no. 0100051673

Magnetometry Results: Archaeological Interpretation

- | | | |
|---------------------------------|-------------------------------|-----------------------------|
| Survey Outline | Linear Trend (Ploughing) | Enhanced Magnetism (Modern) |
| OS MasterMap Provided by Client | Trend (Unclear Origin) | Ferrous/Iron Spike |
| Linear Trend (Drainage) | Probable Extraction (Undated) | |
| Linear Trend (Historic Feature) | Geology/Natural | |

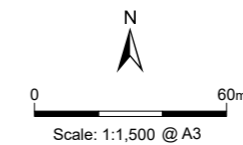

| | |
|------------------------------------|------------------|
| Drawing Number: 05/40205/GEO/24/01 | |
| Created by: KA | Date: 11/02/2022 |
| Checked by: JL | Date: 11/02/2022 |
| Approved by: JL | Date: 11/02/2022 |



Figure 24

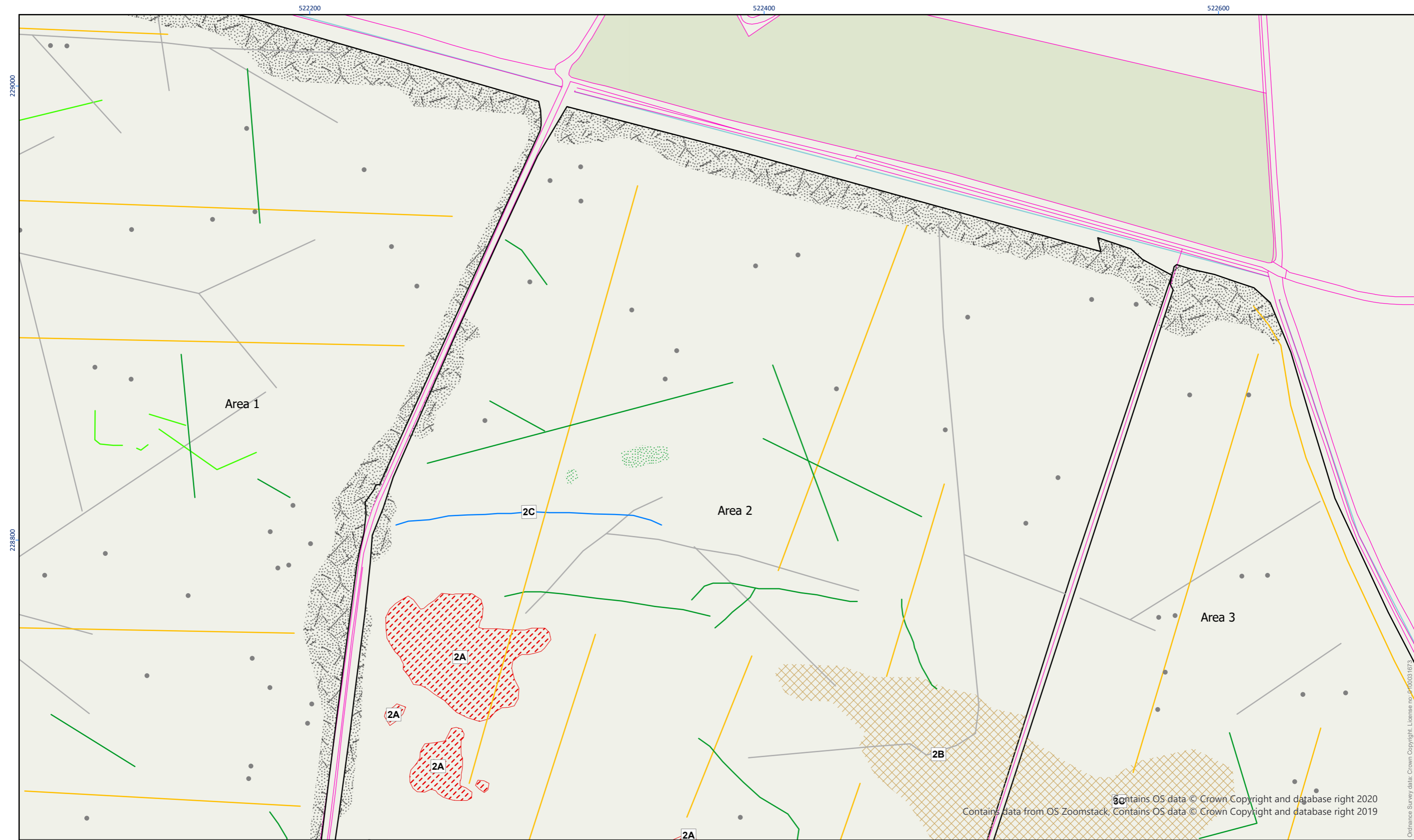

Magnetometry Results: Archaeological Interpretation

Figure 25

- | | | | |
|--|---|---|--|
| <ul style="list-style-type: none"> Survey Outline OS MasterMap Provided by Client Linear Trend (Drainage) | <ul style="list-style-type: none"> Linear Trend (Historic Feature) Linear Trend (Ploughing) Trend (Possible Archaeology) | <ul style="list-style-type: none"> Trend (Unclear Origin) Probable Extraction (Undated) Geology/Natural | <ul style="list-style-type: none"> Enhanced Magnetism (Modern) Enhanced Magnetism (Unclear Origin) Ferrous/Iron Spike |
|--|---|---|--|

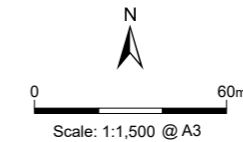

| | |
|------------------------------------|------------------|
| Drawing Number: 05/40205/GEO/25/01 | |
| Created by: KA | Date: 11/02/2022 |
| Checked by: JL | Date: 11/02/2022 |
| Approved by: JL | Date: 11/02/2022 |



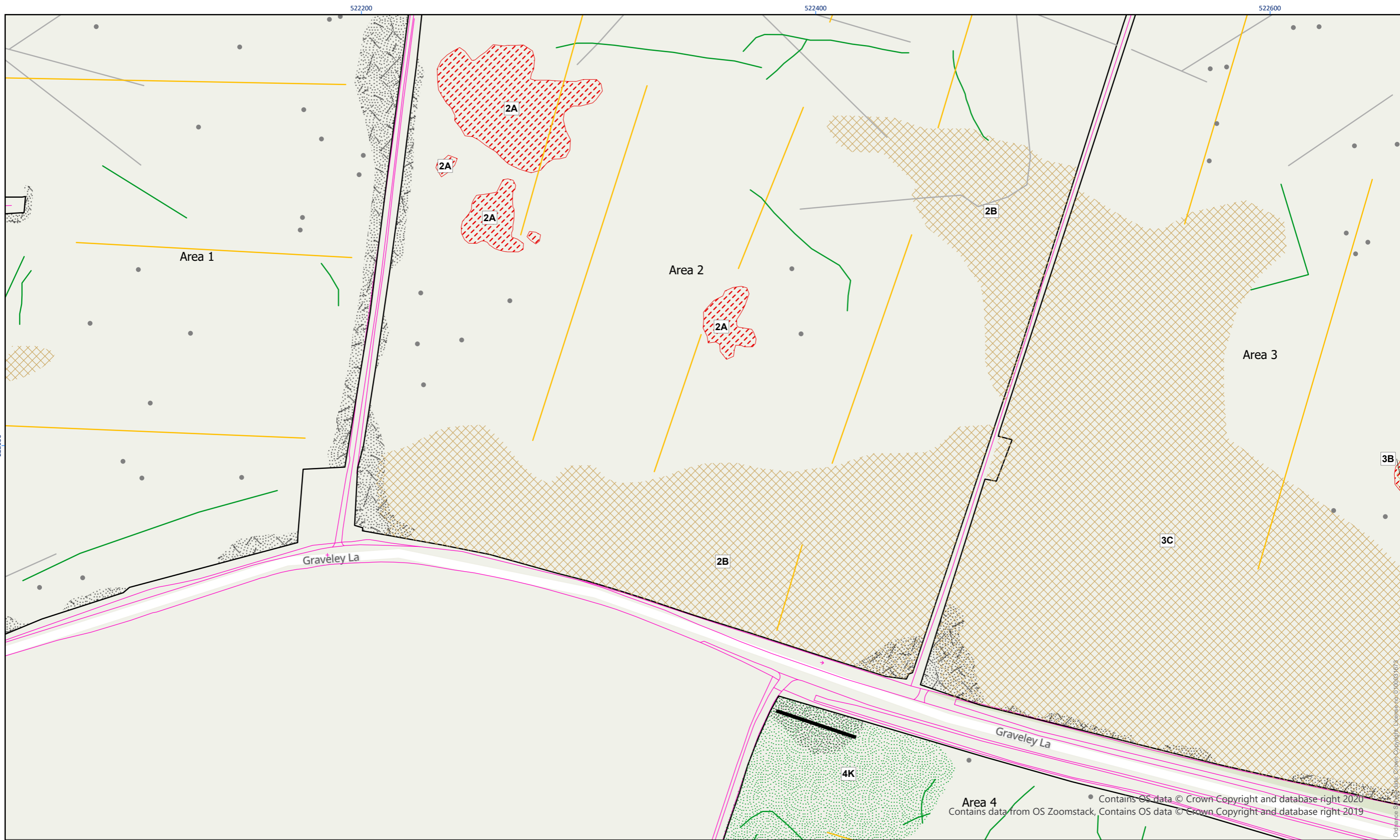

Magnetometry Results: Archaeological Interpretation

| | | | | |
|------------------|--|---------------------------------|--------------------------------------|--|
| <p>Figure 26</p> | <p>Survey Outline</p> | <p>Linear Trend (Ploughing)</p> | <p>Probable Extraction (Undated)</p> | <p>Enhanced Magnetism (Unclear Origin)</p> |
| | <p>OS MasterMap Provided by Client</p> | <p>Linear Trend (Utility)</p> | <p>Geology/Natural</p> | <p>Enhanced Magnetism (Utility)</p> |
| | <p>Linear Trend (Drainage)</p> | <p>Trend (Unclear Origin)</p> | <p>Enhanced Magnetism (Modern)</p> | <p>Ferrous/Iron Spike</p> |

N

Scale: 1:1,500 @ A3

Drawing Number: 05/40205/GEO/26/01

Created by: KA Date: 11/02/2022

Checked by: JL Date: 11/02/2022

Approved by: JL Date: 11/02/2022

522400

522600

522800

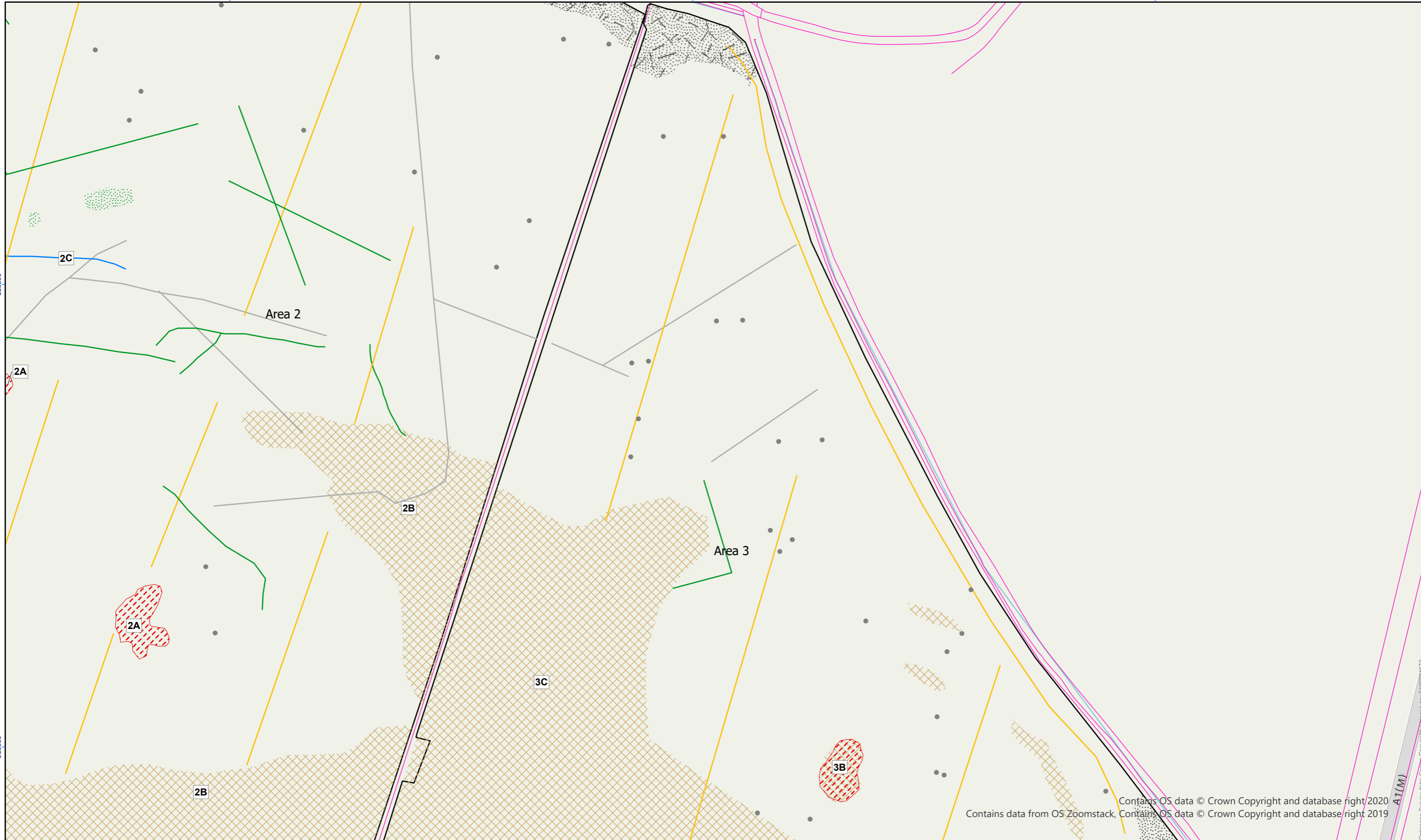

Contains OS data © Crown Copyright and database right 2020
 Contains data from OS Zoomstack, Contains OS data © Crown Copyright and database right 2019

Ordnance Survey data: Crown Copyright. Licence no. 010001673

Magnetometry Results: Archaeological Interpretation

Figure 27

- | | | | |
|---|---|---|---|
| <ul style="list-style-type: none"> Survey Outline OS MasterMap Provided by Client Linear Trend (Drainage) | <ul style="list-style-type: none"> Linear Trend (Historic Feature) Linear Trend (Ploughing) Trend (Unclear Origin) | <ul style="list-style-type: none"> Probable Extraction (Undated) Geology/Natural Enhanced Magnetism (Modern) | <ul style="list-style-type: none"> Enhanced Magnetism (Unclear Origin) Enhanced Magnetism (Utility) Ferrous/Iron Spike |
|---|---|---|---|

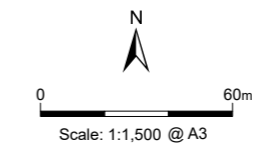

| | |
|------------------------------------|------------------|
| Drawing Number: 05/40205/GEO/27/01 | |
| Created by: KA | Date: 11/02/2022 |
| Checked by: JL | Date: 11/02/2022 |
| Approved by: JL | Date: 11/02/2022 |

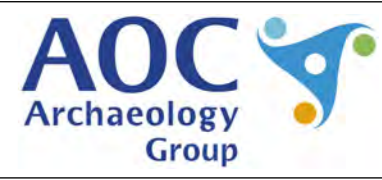

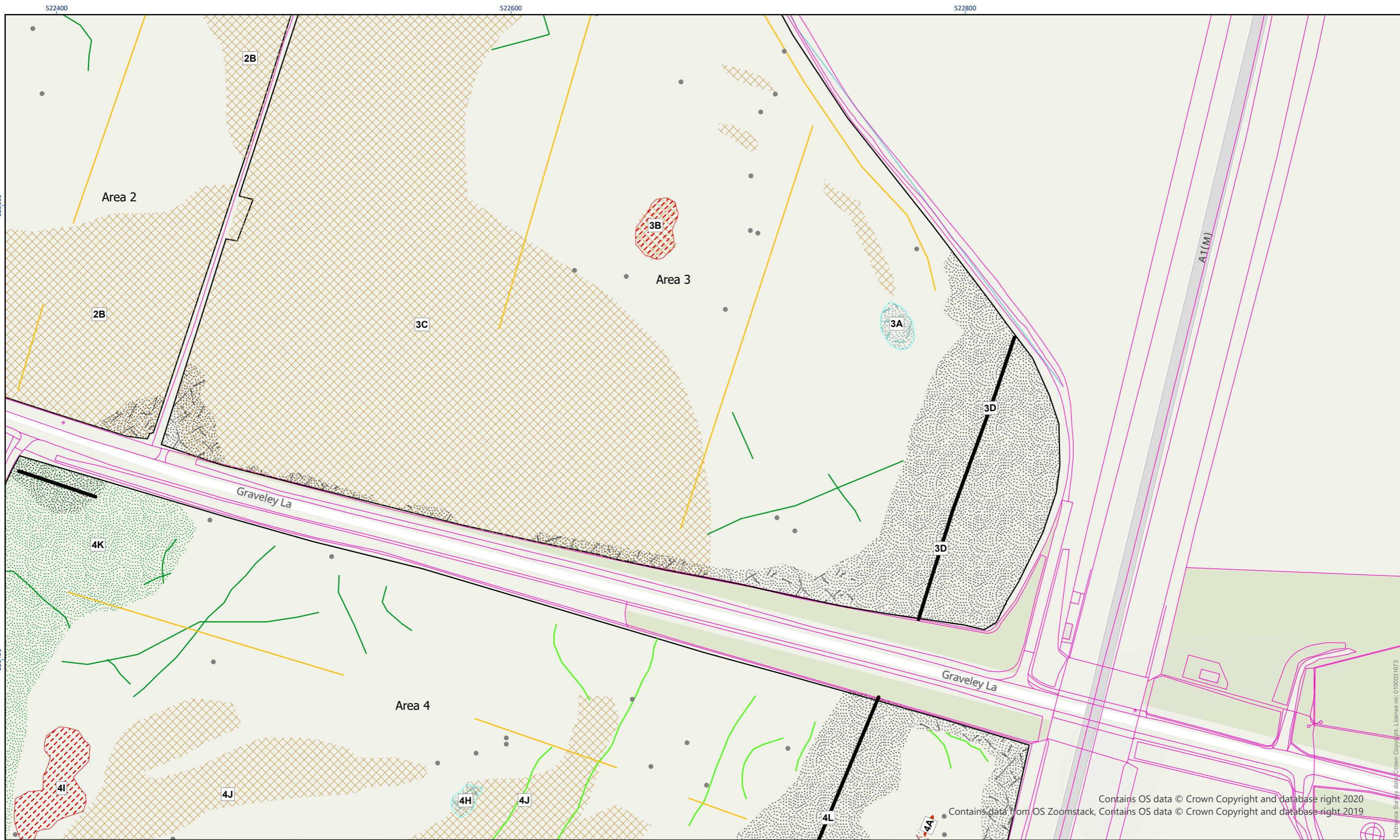

Contains OS data © Crown Copyright and database right 2020
 Contains data from OS Zoomstack, Contains OS data © Crown Copyright and database right 2019

Magnetometry Results: Archaeological Interpretation

| | | | | |
|-------------------------------------|---|------------------------------------|--------------------------------------|--|
| <p>Figure 28</p> | <p>Survey Outline</p> | <p>Linear Trend (Utility)</p> | <p>Probable Extraction (Undated)</p> | <p>Enhanced Magnetism (Unclear Origin)</p> |
| | <p>OS MasterMap Provided by Client</p> | <p>Trend (Unclear Origin)</p> | <p>Area of Burning</p> | <p>Enhanced Magnetism (Utility)</p> |
| | <p>Linear Trend (Ploughing)</p> | <p>Linear Trend (Archaeology)</p> | <p>Geology/Natural</p> | <p>Ferrous/Iron Spike</p> |
| <p>Trend (Possible Archaeology)</p> | <p>Enhanced Magnetism (Archaeology)</p> | <p>Enhanced Magnetism (Modern)</p> | | |

N

Scale: 1:1,500 @ A3

Drawing Number: 05/40205/GEO/28/01

Created by: KA Date: 11/02/2022

Checked by: JL Date: 11/02/2022

Approved by: JL Date: 11/02/2022

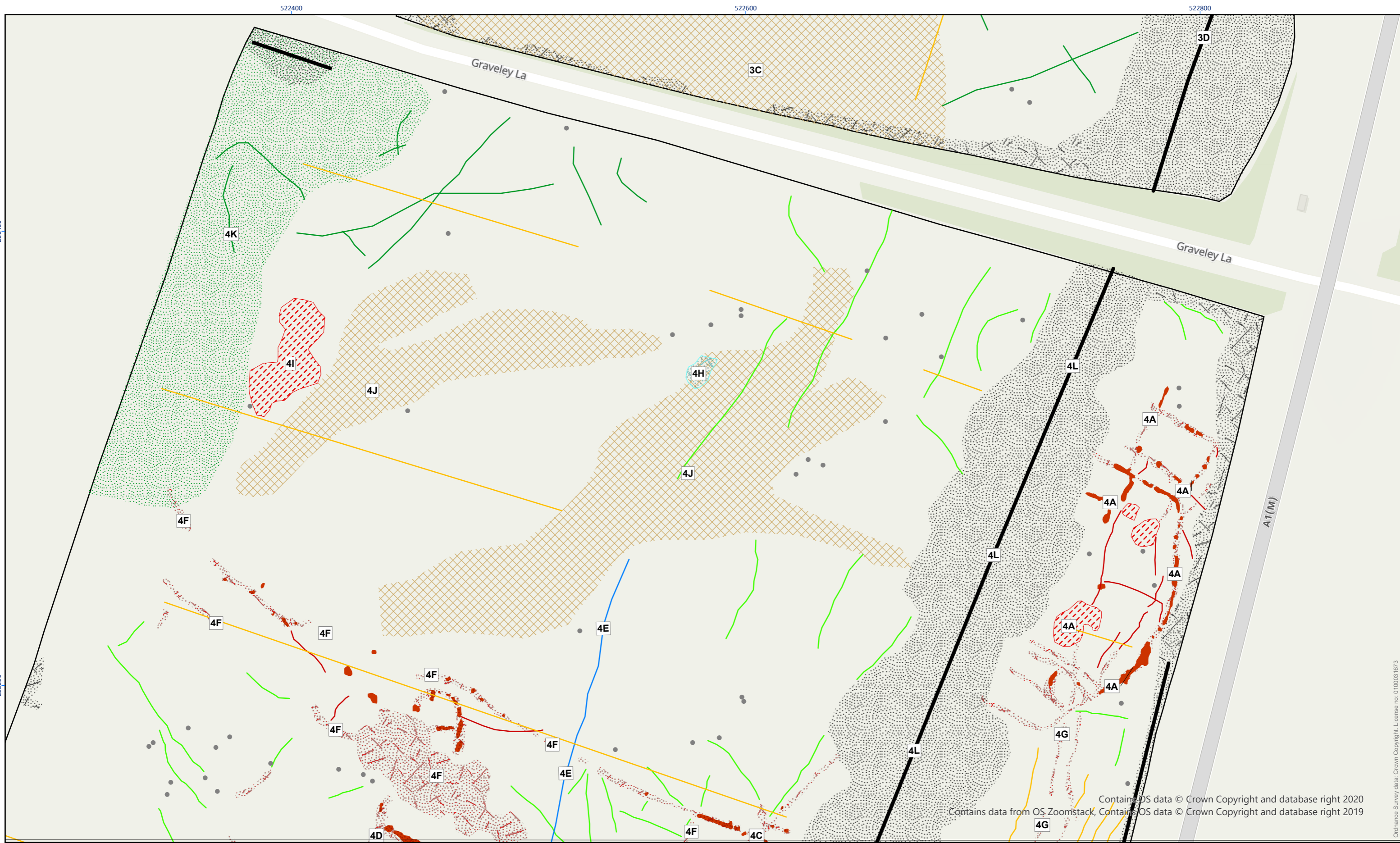

Contains OS data © Crown Copyright and database right 2020
 Contains data from OS Zoomstack, Contains OS data © Crown Copyright and database right 2019

Magnetometry Results: Archaeological Interpretation

| | | | | |
|------------------|--|-------------------------------------|---|--|
| <p>Figure 29</p> | <p>Survey Outline</p> | <p>Trend (Possible Archaeology)</p> | <p>Enhanced Magnetism (Archaeology)</p> | <p>Enhanced Magnetism (Modern)</p> |
| | <p>Trend (Archaeology)</p> | <p>Linear Trend (Utility)</p> | <p>Probable Extraction (Undated)</p> | <p>Enhanced Magnetism (Unclear Origin)</p> |
| | <p>Linear Trend (Historic Feature)</p> | <p>Trend (Unclear Origin)</p> | <p>Area of Burning</p> | <p>Enhanced Magnetism (Utility)</p> |
| | <p>Linear Trend (Ploughing)</p> | <p>Linear Trend (Archaeology)</p> | <p>Geology/Natural</p> | <p>Ferrous/Iron Spike</p> |

Scale: 1:1,500 @ A3

Drawing Number: 05/40205/GEO/29/01

Created by: KA Date: 22/02/2022

Checked by: JL Date: 22/02/2022

Approved by: JL Date: 22/02/2022

Ordnance Survey data: Crown Copyright. License no. 0100031673

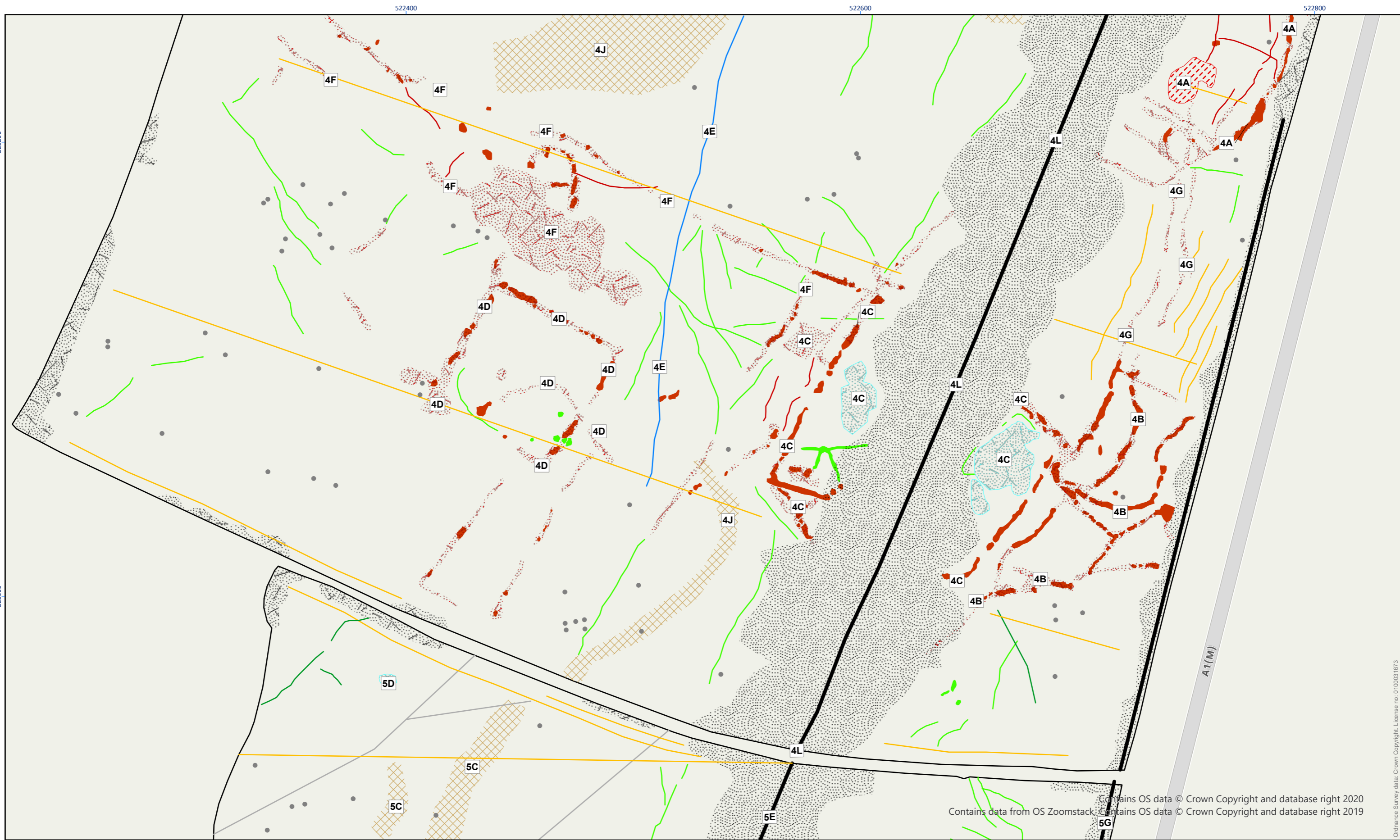

Contains OS data © Crown Copyright and database right 2020
 Contains data from OS Zoomstack © Crown Copyright and database right 2019

Magnetometry Results: Archaeological Interpretation

Figure 30

- | | | | |
|--|--|--|---|
| <ul style="list-style-type: none"> Survey Outline — Trend (Archaeology) — Linear Trend (Drainage) — Linear Trend (Historic Feature) — Linear Trend (Ploughing) | <ul style="list-style-type: none"> — Trend (Possible Archaeology) — Linear Trend (Utility) — Trend (Unclear Origin) — Linear Trend (Archaeology) — Enhanced Magnetism (Archaeology) | <ul style="list-style-type: none"> Probable Extraction (Undated) Area of Burning Geology/Natural Enhanced Magnetism (Modern) Linear Trend (Possible Archaeology) | <ul style="list-style-type: none"> Enhanced Magnetism (Utility) • Ferrous/Iron Spike |
|--|--|--|---|

N

Scale: 1:1,500 @ A3

| | |
|------------------------------------|------------------|
| Drawing Number: 05/40205/GEO/30/01 | |
| Created by: KA | Date: 22/02/2022 |
| Checked by: JL | Date: 22/02/2022 |
| Approved by: JL | Date: 22/02/2022 |

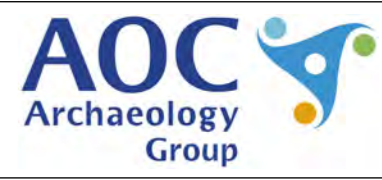

Ordnance Survey data: Crown Copyright. License no. 0100051673

522200

522400

522600

522800

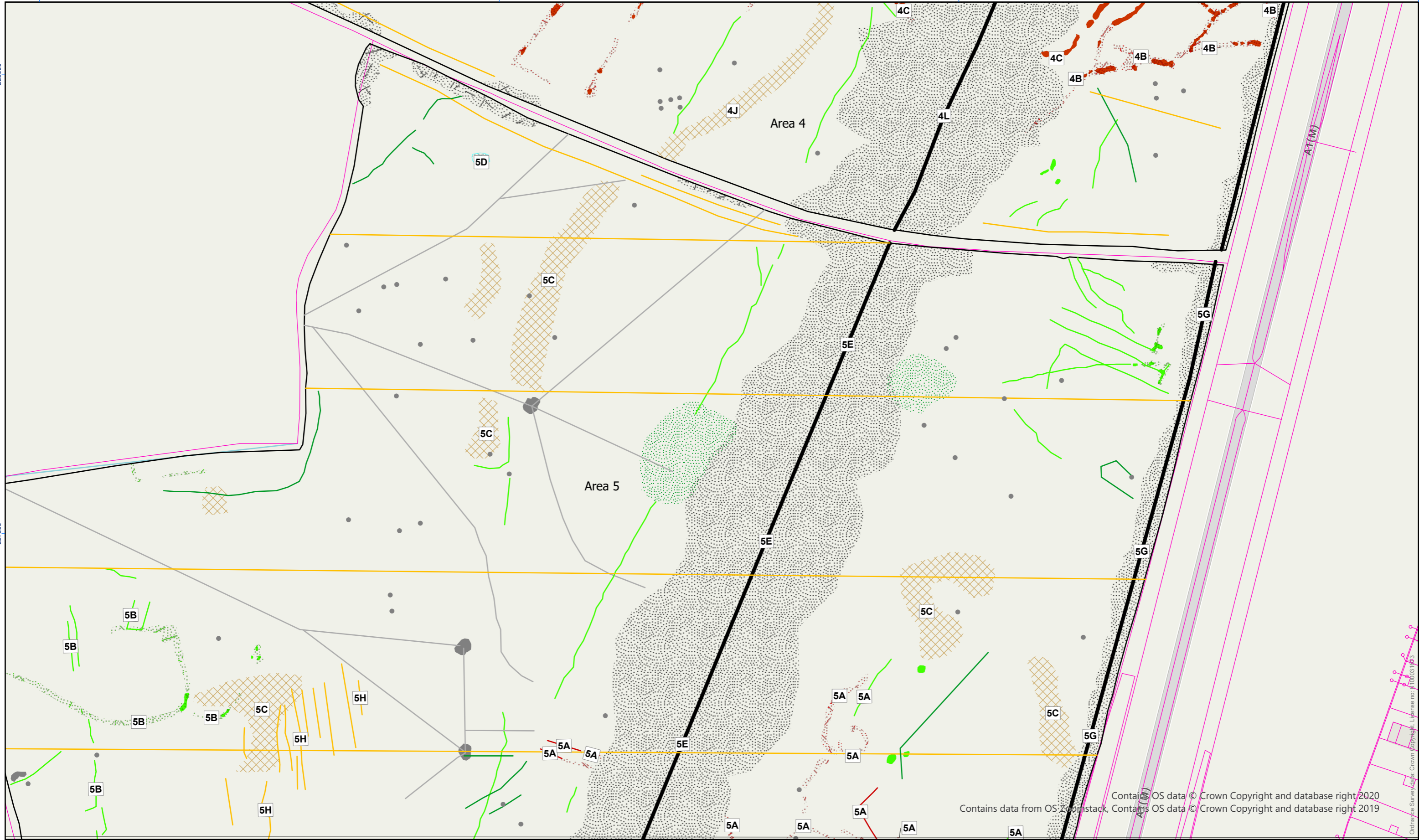

Magnetometry Results: Archaeological Interpretation

Figure 31

- Survey Outline
- OS MasterMap Provided by Client
- Trend (Archaeology)
- Linear Trend (Drainage)
- Linear Trend (Ploughing)

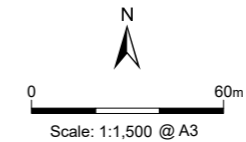

| | |
|------------------------------------|------------------|
| Drawing Number: 05/40205/GEO/31/01 | |
| Created by: KA | Date: 11/02/2022 |
| Checked by: JL | Date: 11/02/2022 |
| Approved by: JL | Date: 11/02/2022 |



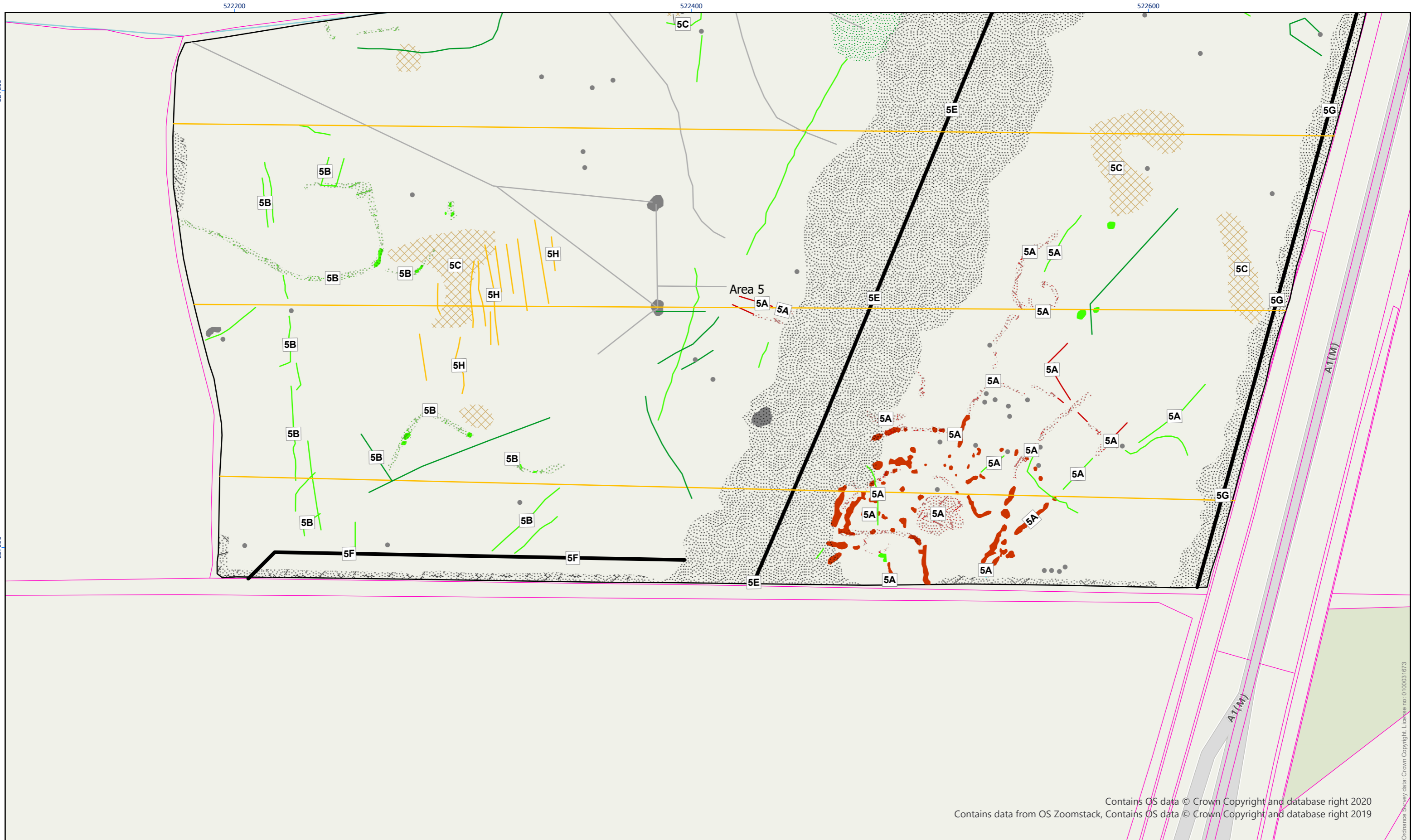

Contains OS data © Crown Copyright and database right 2020
 Contains data from OS Zoomstack, Contains OS data © Crown Copyright and database right 2019

Magnetometry Results: Archaeological Interpretation

- Survey Outline
- OS MasterMap Provided by Client
- Trend (Archaeology)
- Linear Trend (Drainage)
- Linear Trend (Ploughing)

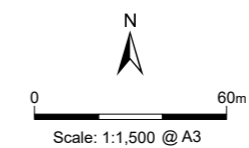

| | |
|------------------------------------|------------------|
| Drawing Number: 05/40205/GEO/32/01 | |
| Created by: KA | Date: 11/02/2022 |
| Checked by: JL | Date: 11/02/2022 |
| Approved by: JL | Date: 11/02/2022 |



Figure 32

Ordnance Survey data: Crown Copyright. Licence no. 0100051673