North Herts District Council

Title: Hitchin Town Hall, Brand Street, Hitchin, Herts, SG5 1HY

Scale: 1:500 Date: 19th April 2013

Level: Basement Floor Plan Drawing: 1 of 4

NHDC Exclusive Area

Shared Area

Hitchin Town Hall Limited Exclusive Area

NHDC

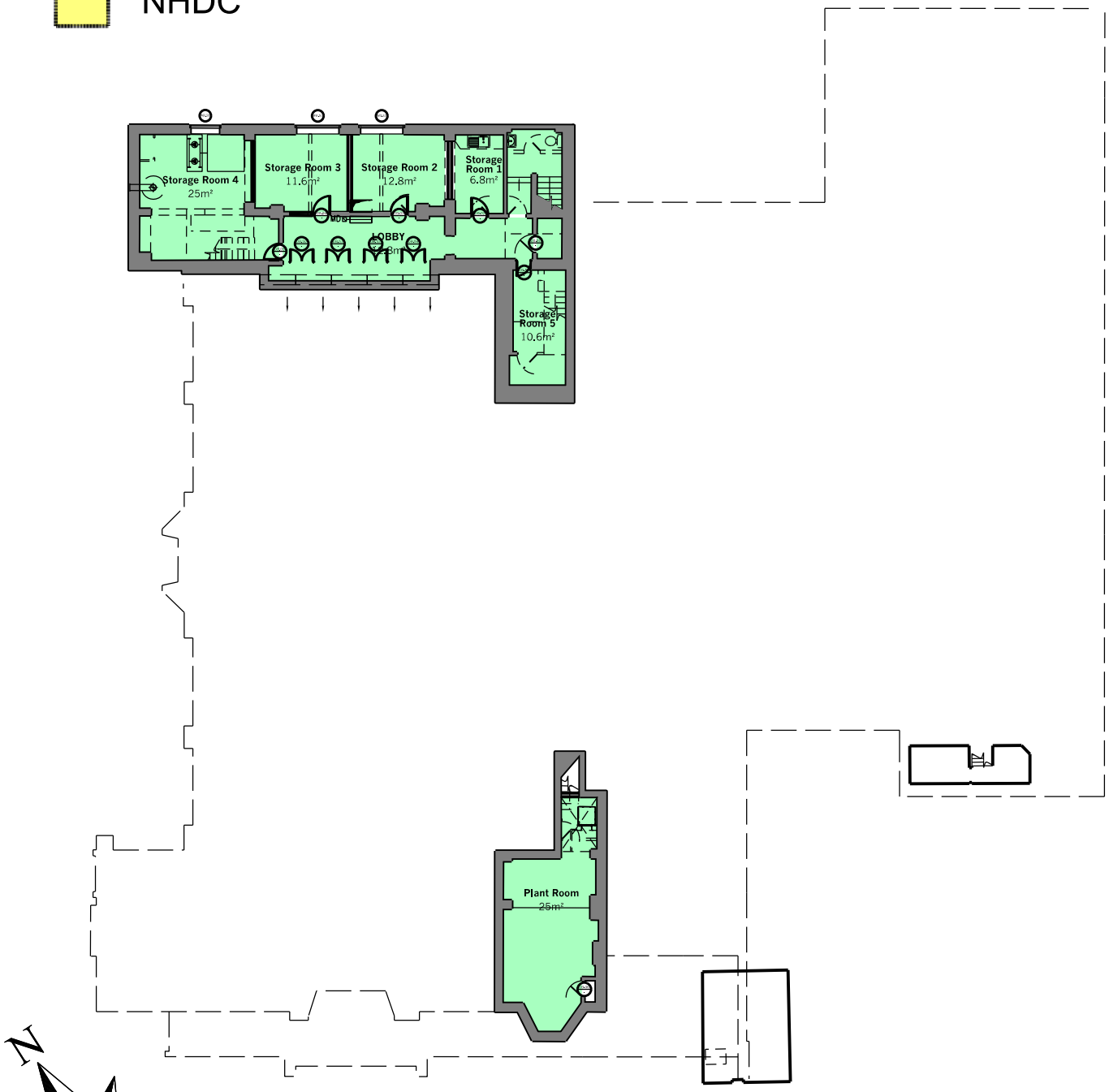

These plans are for illustrative purposes only based on the NHDC feasibility study. The final lease plans will be prepared following completion of the development and will take account of the finished design of the building.

0 1 2 3 4 5 6 7 8 9 10 11 12 13 14 15
metres

North Herts District Council

Title: Hitchin Town Hall, Brand Street, Hitchin, Herts, SG5 1HY

Scale: 1:500 Date: 19th April 2013

Level: Ground Floor Plan Drawing: 2 of 4

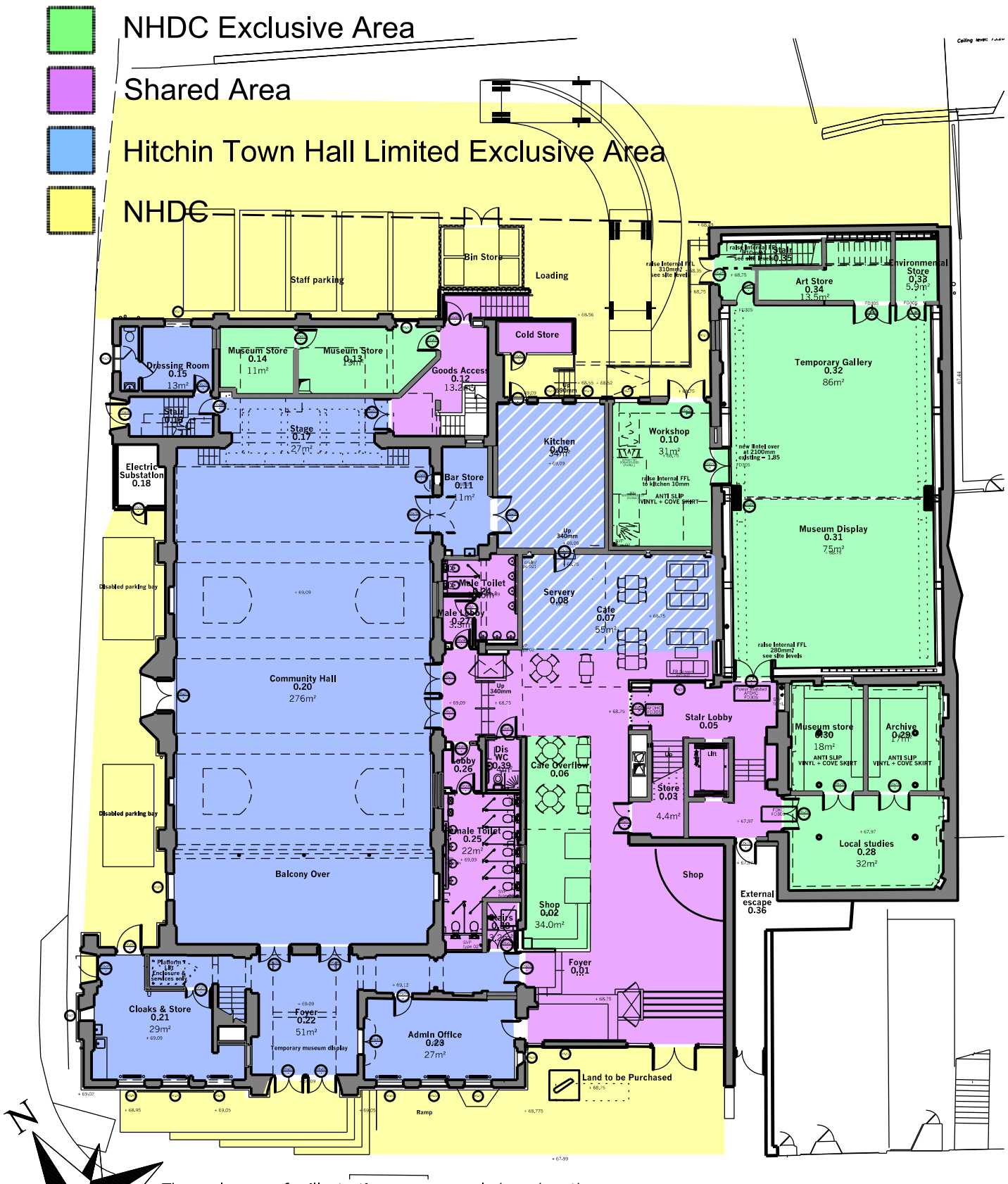

These plans are for illustrative purposes only based on the NHDC feasibility study. The final lease plans will be prepared following completion of the development and will take account of the finished design of the building.

0 1 2 3 4 5 6 7 8 9 10 11 12 13 14 15 metres

North Herts District Council

Title: Hitchin Town Hall, Brand Street, Hitchin, Herts, SG5 1HY

Scale: 1:500 Date: 19th April 2013

Level: First Floor Plan Drawing: 3 of 4

NHDC Exclusive Area

Shared Area

Hitchin Town Hall Limited Exclusive Area

NHDC

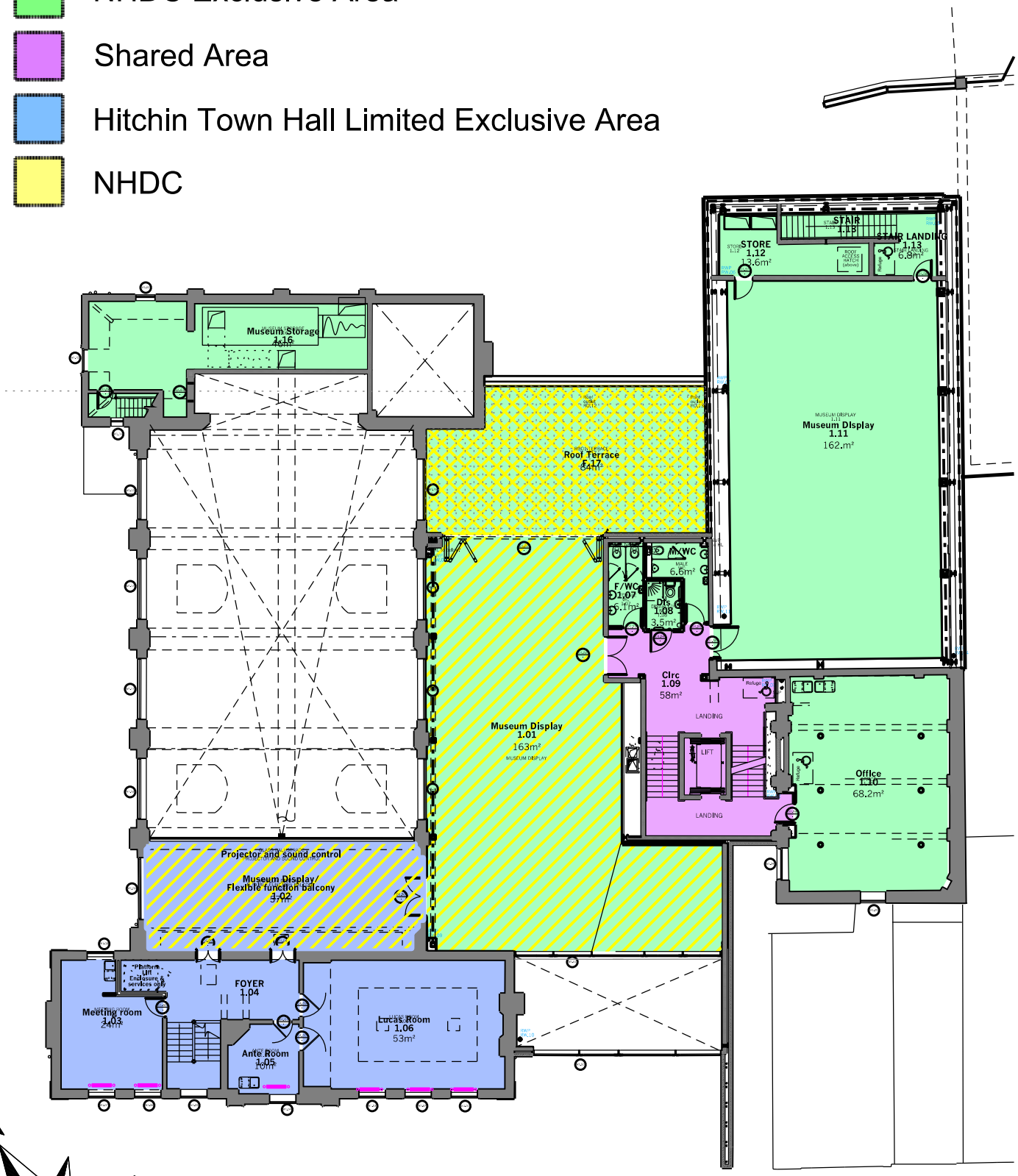

N

These plans are for illustrative purposes only based on the NHDC feasibility study. The final lease plans will be prepared following completion of the development and will take account of the finished design of the building.

0 1 2 3 4 5 6 7 8 9 10 11 12 13 14 15
metres

North Herts District Council

Title: Hitchin Town Hall, Brand Street, Hitchin, Herts, SG5 1HY

Scale: 1:500 Date: 19th April 2013

Level: Second Floor Plan Drawing: 4 of 4

NHDC Exclusive Area

Shared Area

Hitchin Town Hall Limited Exclusive Area

NHDC

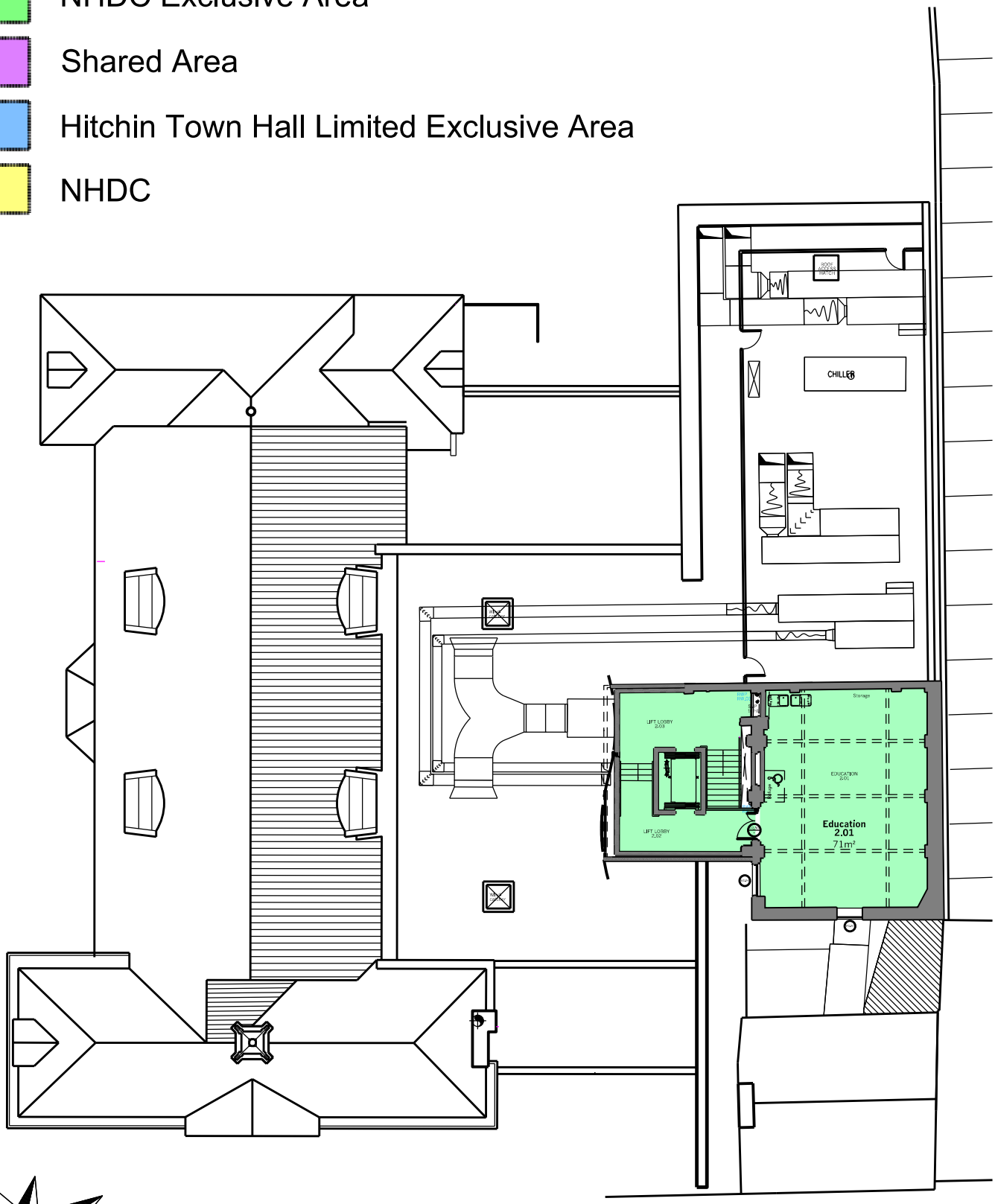

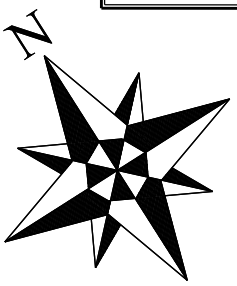

These plans are for illustrative purposes only based on the NHDC feasibility study. The final lease plans will be prepared following completion of the development and will take account of the finished design of the building.

0 1 2 3 4 5 6 7 8 9 10 11 12 13 14 15
metres