

# Agricultural Land Classification: protecting the best and most versatile agricultural land

**Most of our land area is in agricultural use. How this important natural resource is used is vital to sustainable development. This includes taking the right decisions about protecting it from inappropriate development.**

## Policy to protect agricultural land

Government policy for England is set out in the National Planning Policy Framework (NPPF) published in March 2012 (paragraph 112). Decisions rest with the relevant planning authorities who should take into account the economic and other benefits of the best and most versatile agricultural land. Where significant development of agricultural land is demonstrated to be necessary, local planning authorities should seek to use areas of poorer quality land in preference to that of higher quality. The Government has also re-affirmed the importance of protecting our soils and the services they provide in the Natural Environment White Paper *The Natural Choice: securing the value of nature* (June 2011), including the protection of best and most versatile agricultural land (paragraph 2.35).

## The ALC system: purpose & uses

Land quality varies from place to place. The Agricultural Land Classification (ALC) provides a method for assessing the quality of farmland to enable informed choices to be made about its future use within the planning system. It helps

underpin the principles of sustainable development.

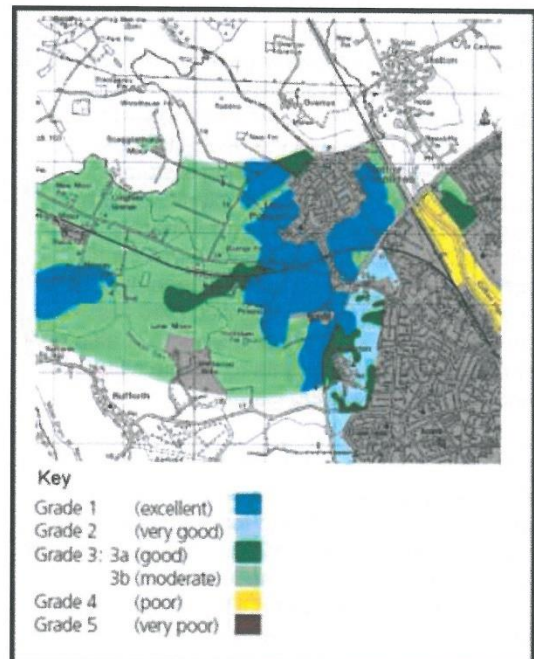

Agricultural Land Classification - map and key

## Agricultural Land Classification: protecting the best and most versatile agricultural land

The ALC system classifies land into five grades, with Grade 3 subdivided into Subgrades 3a and 3b. The best and most versatile land is defined as Grades 1, 2 and 3a by policy guidance (see Annex 2 of NPPF). This is the land which is most flexible, productive and efficient in response to inputs and which can best deliver future crops for food and non food uses such as biomass, fibres and pharmaceuticals. Current estimates are that Grades 1 and 2 together form about 21% of all farmland in England; Subgrade 3a also covers about 21%.

The ALC system is used by Natural England and others to give advice to planning authorities, developers and the public if development is proposed on agricultural land or other greenfield sites that could potentially grow crops. The Town and Country Planning (Development Management Procedure) (England) Order 2010 (as amended) refers to the best and most versatile land policy in requiring statutory consultations with Natural England. Natural England is also responsible for Minerals and Waste Consultations where reclamation to agriculture is proposed under Schedule 5 of the Town and Country Planning Act 1990 (as amended). The ALC grading system is also used by commercial consultants to advise clients on land uses and planning issues.

### Criteria and guidelines

The Classification is based on the long term physical limitations of land for agricultural use. Factors affecting the grade are climate, site and soil characteristics, and the important interactions between them. Detailed guidance for classifying land can be found in: *Agricultural Land Classification of England and Wales: revised guidelines and criteria for grading the quality of agricultural land* (MAFF, 1988):

- **Climate:** temperature and rainfall, aspect, exposure and frost risk.
- **Site:** gradient, micro-relief and flood risk.
- **Soil:** texture, structure, depth and stoniness, chemical properties which cannot be corrected.

The combination of climate and soil factors determines soil wetness and droughtiness.

Wetness and droughtiness influence the choice of crops grown and the level and consistency of yields, as well as use of land for grazing livestock. The Classification is concerned with the inherent potential of land under a range of farming systems. The current agricultural use, or intensity of use, does not affect the ALC grade.

### Versatility and yield

The physical limitations of land have four main effects on the way land is farmed. These are:

- the range of crops which can be grown;
- the level of yield;
- the consistency of yield; and
- the cost of obtaining the crop.

The ALC gives a high grading to land which allows more flexibility in the range of crops that can be grown (its 'versatility') and which requires lower inputs, but also takes into account ability to produce consistently high yields of a narrower range of crops.

### Availability of ALC information

After the introduction of the ALC system in 1966 the whole of England and Wales was mapped from reconnaissance field surveys, to provide general strategic guidance on land quality for planners. This Provisional Series of maps was published on an Ordnance Survey base at a scale of One Inch to One Mile in the period 1967 to 1974. These maps are not sufficiently accurate for use in assessment of individual fields or development sites, and should not be used other than as general guidance. They show only five grades: their preparation preceded the subdivision of Grade 3 and the refinement of criteria, which occurred after 1976. They have not been updated and are out of print. A 1:250 000 scale map series based on the same information is available. These are more appropriate for the strategic use originally intended and can be downloaded from the Natural England [website](#). This data is also available on 'Magic', an interactive, geographical information website <http://magic.defra.gov.uk/>.

Since 1976, selected areas have been re-surveyed in greater detail and to revised

## Agricultural Land Classification: protecting the best and most versatile agricultural land

guidelines and criteria. Information based on detailed ALC field surveys in accordance with current guidelines (MAFF, 1988) is the most definitive source. Data from the former Ministry of Agriculture, Fisheries and Food (MAFF) archive of more detailed ALC survey information (from 1988) is also available on <http://magic.defra.gov.uk/>. Revisions to the ALC guidelines and criteria have been limited and kept to the original principles, but some assessments made prior to the most recent revision in 1988 need to be checked against current criteria. More recently, strategic scale maps showing the likely occurrence of best and most versatile land have been prepared. Mapped information of all types is available from Natural England (see *Further information* below).

### New field survey

Digital mapping and geographical information systems have been introduced to facilitate the provision of up-to-date information. ALC surveys are undertaken, according to the published Guidelines, by field surveyors using handheld augers to examine soils to a depth of 1.2 metres, at a frequency of one boring per hectare for a detailed assessment. This is usually supplemented by digging occasional small pits (usually by hand) to inspect the soil profile. Information obtained by these methods is combined with climatic and other data to produce an ALC map and report. ALC maps are normally produced on an Ordnance Survey base at varying scales from 1:10,000 for detailed work to 1:50 000 for reconnaissance survey

There is no comprehensive programme to survey all areas in detail. Private consultants may survey land where it is under consideration for development, especially around the edge of towns, to allow comparisons between areas and to inform environmental assessments. ALC field surveys are usually time consuming and should be initiated well in advance of planning decisions. Planning authorities should ensure that sufficient detailed site specific ALC survey data is available to inform decision making.

### Consultations

Natural England is consulted by planning authorities on the preparation of all development

plans as part of its remit for the natural environment. For planning applications, specific consultations with Natural England are required under the Development Management Procedure Order in relation to best and most versatile agricultural land. These are for non agricultural development proposals that are not consistent with an adopted local plan and involve the loss of twenty hectares or more of the best and most versatile land. The land protection policy is relevant to all planning applications, including those on smaller areas, but it is for the planning authority to decide how significant the agricultural land issues are, and the need for field information. The planning authority may contact Natural England if it needs technical information or advice.

Consultations with Natural England are required on all applications for mineral working or waste disposal if the proposed afteruse is for agriculture or where the loss of best and most versatile agricultural land will be 20 ha or more. Non-agricultural afteruse, for example for nature conservation or amenity, can be acceptable even on better quality land if soil resources are conserved and the long term potential of best and most versatile land is safeguarded by careful land restoration and aftercare.

### Other factors

The ALC is a basis for assessing how development proposals affect agricultural land within the planning system, but it is not the sole consideration. Planning authorities are guided by the National Planning Policy Framework to protect and enhance soils more widely. This could include, for example, conserving soil resources during mineral working or construction, not granting permission for peat extraction from new or extended mineral sites, or preventing soil from being adversely affected by pollution. For information on the application of ALC in Wales, please see below.

## Agricultural Land Classification: protecting the best and most versatile agricultural land

### Further information

Details of the system of grading can be found in: *Agricultural Land Classification of England and Wales: revised guidelines and criteria for grading the quality of agricultural land* (MAFF, 1988).

Please note that planning authorities should send all planning related consultations and enquiries to Natural England by e-mail to [consultations@naturalengland.org.uk](mailto:consultations@naturalengland.org.uk). If it is not possible to consult us electronically then consultations should be sent to the following postal address:

Natural England  
Consultation Service  
Hornbeam House  
Electra Way  
Crewe Business Park  
CREWE  
Cheshire  
CW1 6GJ

ALC information for Wales is held by Welsh Government. Detailed information and advice is available on request from Ian Rugg ([ian.rugg@wales.gsi.gov.uk](mailto:ian.rugg@wales.gsi.gov.uk)) or David Martyn ([david.martyn@wales.gsi.gov.uk](mailto:david.martyn@wales.gsi.gov.uk)). If it is not possible to consult us electronically then consultations should be sent to the following postal address:

Welsh Government  
Rhodfa Padarn  
Llanbadarn Fawr  
Aberystwyth  
Ceredigion  
SY23 3UR

Natural England publications are available to download from the Natural England website: [www.naturalengland.org.uk](http://www.naturalengland.org.uk).

For further information contact the Natural England Enquiry Service on 0300 060 0863 or e-mail [enquiries@naturalengland.org.uk](mailto:enquiries@naturalengland.org.uk).

### Copyright

This note is published by Natural England under the Open Government Licence for public sector information. You are encouraged to use, and re-use, information subject to certain conditions. For details of the licence visit [www.naturalengland.org.uk/copyright](http://www.naturalengland.org.uk/copyright). If any information such as maps or data cannot be used commercially this will be made clear within the note.

© Natural England 2012