

VIEWPORT 1 - NORTHERN PARCEL - ACCESS (1:500@A3)

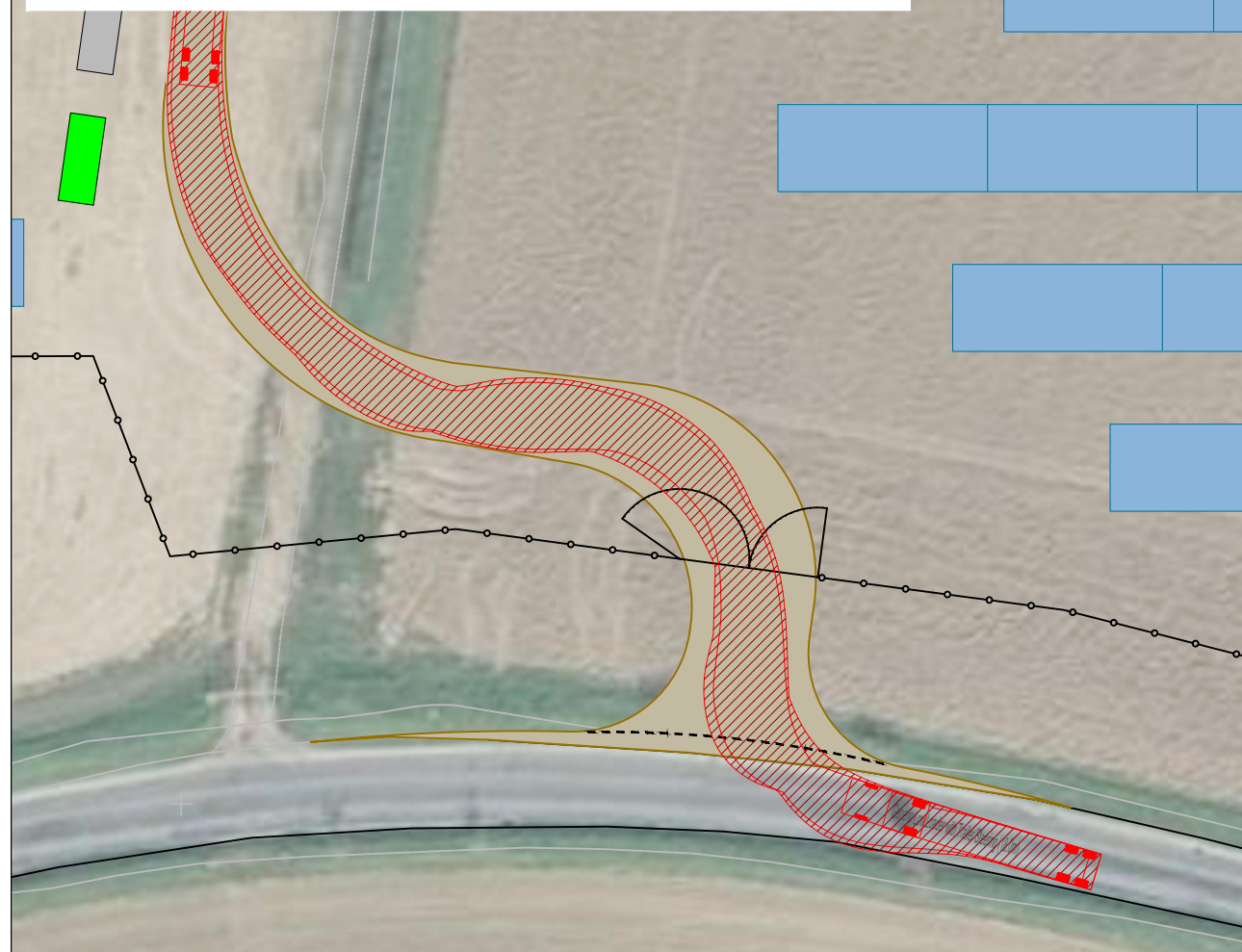

VIEWPORT 2 - NORTHERN PARCEL - EGRESS (1:500@A3)

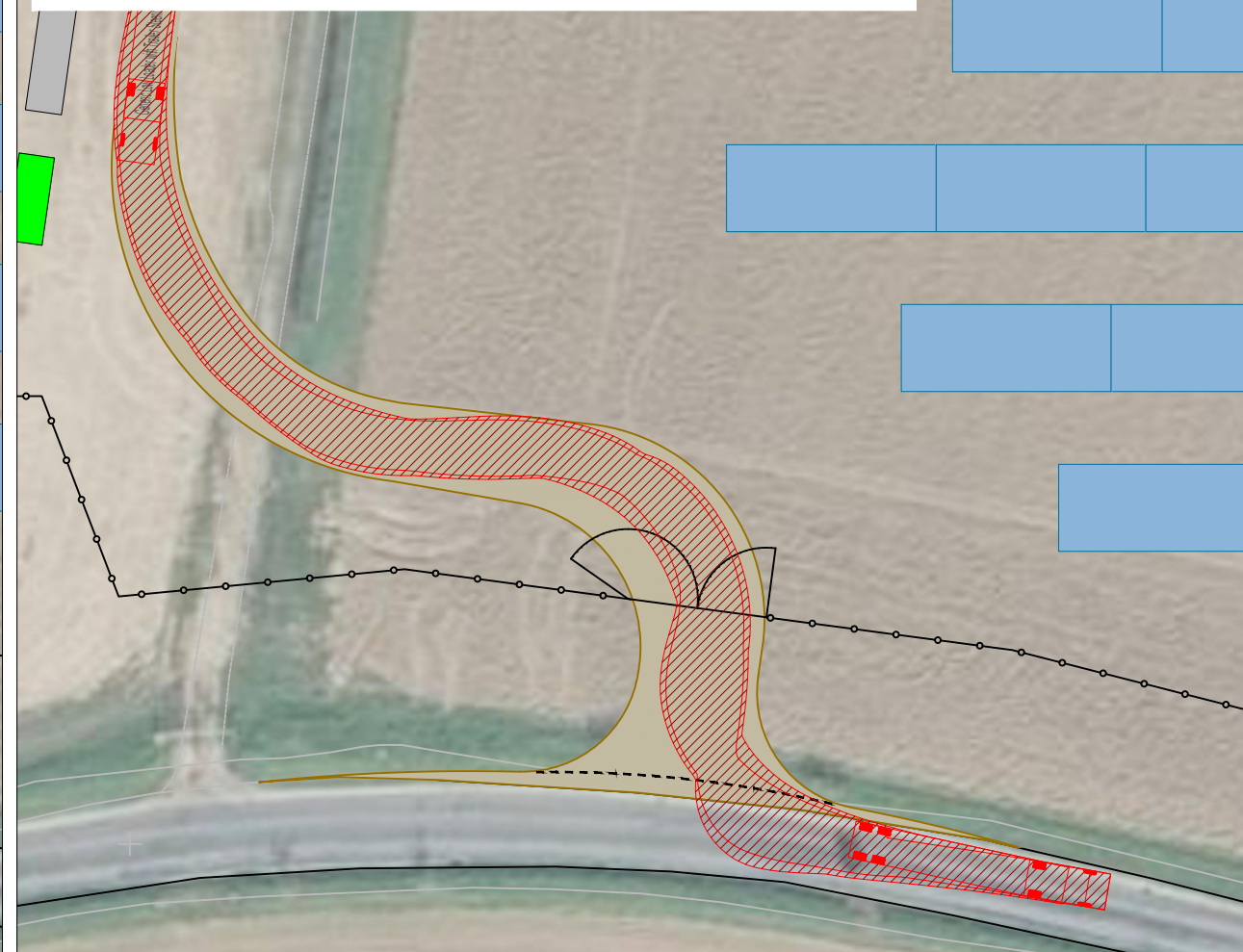

VIEWPORT 3 - PASSING PLACE (1:500@A3)

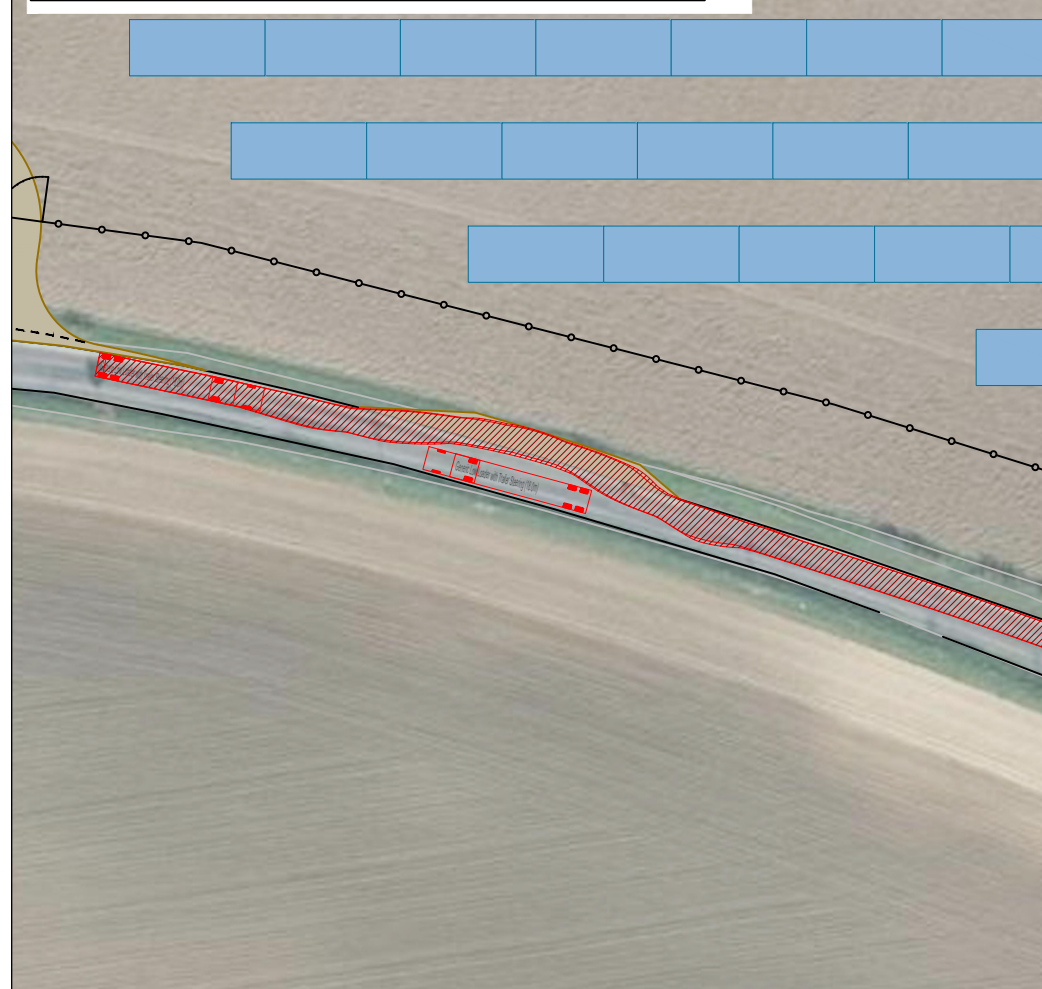

VIEWPORT 4 - GRAVELEY LANE (1:5000@A3)



This drawing is the copyright of AXIS P.E.D Limited and may not be loaned, copied or reproduced in any way - or used for any offer, quote, tender or construction purposes without written consent of the company to do so

Follow any figured dimensions - do not scale for construction purposes. IF IN DOUBT ASK.

Revision History

Revision History	Date

VEHICLES USED IN TRACKING:

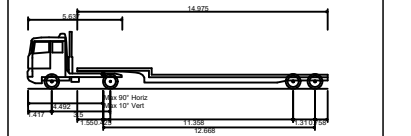

Generic Low Loader with Trailer Steering (18.0m)
 Overall Length 17.918m
 Overall Width 2.540m
 Overall Body Height 3.408m
 Min Body Ground Clearance 0.332m
 Max Track Width 2.520m
 Lock to lock time 6.00s
 Kerb to Kerb Turning Radius 6.350m

Chester Office: West House Banns Chester CH4 8DH	South Manchester Office: Canalside House 76 Water Lane Worsley SK3 6BB	axis 0844 8700 007 - www.axisped.co.uk
client: AGR 4 SOLAR LIMITED		
project: PRIORY FARM SOLAR ARRAY		
drawing title: SWEEP PATH ASSESSMENT - REVISED NORTHERN ACCESS AND GRAVELEY LANE		
date: AUG 22	drawn by: LK	checked: LK
drawing number: 3001-01-ATRO3		
status: Prelim		
scale(s): A5 STATED@A3		
rev:		
planning environment design		